WEATHER FORECASTS

Victoria and Vicinity—Moderate to fresh southerly to westerly winds; part cloudy, and cool.

Vancouver and Vicinity—Westerly winds; fair, and not much change in temperature.

The Daily Colonist.

ESTABLISHED 1858

COLONIST TELEPHONES
Business Office — 11
Circulation — 12
Job Printing — 197
Editorial Rooms — 80
Editor — 2111

NO. 127—SIXTY-FIFTH YEAR | VICTORIA, BRITISH COLUMBIA, THURSDAY, MAY 10, 1923 | TWENTY PAGES

FRENCH IMPOSE DEATH SENTENCE

Leader of Nationalist Band, Committing Acts of Sabotage in Ruhr, to Pay With His Life

HEAVY SENTENCES FOR OTHERS BEFORE COURT

Death Sentence Is First Ordered by French Courts Since Troops Occupied German Territory

PARIS, May 9.—Herr Schlogetter was convicted of sabotage by a French court-martial sitting at Dusseldorf today and sentenced to death according to a Havas dispatch from Dusseldorf.

Several other Germans tried with Schlogetter also were convicted and received sentences ranging from seven to twenty years at hard labor. The sentence of death against Schlogetter is the first of its kind imposed by French courts since the French troops entered the Ruhr.

Schlogatter was charged with having been the leader of a band of Nationalists who committed acts of sabotage against railways and bridges in the Ruhr.

Admits Sabotage

Schloetter, who is a former Prussian officer, admitted having committed sabotage. He contended, however, he had never damaged passenger trains, but had merely blown up railroad tracks and bridges. One of the defendants, Kuhlman, former employee of the Krupps at Essen, and the prosecution contended the men on trial had been paid for their work by a Krupp official who fled before he could be arrested.

Plan to Kill Germans

It was charged that one of the objects of the gang was to kill Germans who worked for the French. The prosecution also claimed that the men received orders regularly from a spy organization to gather information concerning troop movements and the French intelligence service. It was declared the real leader of the gang had not been arrested.

ESSEN, May 9.—The employees of the Krupp works decided today that there shall be no protest strike against the conviction of Dr. Krupp von Bohlen and the other directors of the plant.

It was announced that Krupp von Bohlen's place as the nominal head of the Krupp concern will be taken by Baron von Wilmowsky, husband of the late Frederick Krupp's youngest daughter, Clara. Von Wilmowsky is a member of the board of trustees and vice-president of the company, but the active head of the concern is Dr. Wendt, chief of the steel department, who is well known in the United States.

PROVINCIAL POLICE REORGANIZATION

NEW PLAN ANNOUNCED BY ATTORNEY-GENERAL

Places Force on Higher and More Efficient Plane Than Ever Before, Hon. A. M. Manson Claims

VANCOUVER, May 9.—Reorganization of the provincial police force, it was announced by Attorney-General Manson on his arrival in Vancouver tonight, will take the following lines:

Inaugural of a criminal investigation department.

Adoption of uniforms for all ranks, probably.

Co-ordination of police force with inspectorate of Liquor Control Board.

Complete provision for enforcement of game laws.

Regrading of ranks and redefinition of police district boundaries.

Redrafts Regulations

Strict provision for co-operation between provincial, municipal and R.C.M. Police forces.

Complete redrafting of police regulations and subsequently, when legislature meets, drastic amendment of the Police Act.

"The whole provincial police force will be reorganized on a higher and more efficient plane than has ever existed before," said the Attorney-General.

"Institution of a criminal investigation department will be an absolute innovation in the British Columbia force, but a very necessary one," Mr. Manson said.

Juvenile Courts

Juvenile courts are to be the topic of a conference between Attorney-General Manson and representatives of all the municipalities of Greater Vancouver at an early date, Hon. Mr. Manson announced.

Vancouver is at present the only municipality on the peninsula having a juvenile court, and there has been talk of co-operation among the various municipalities and the Provincial Government whereby all juvenile delinquents may have the benefit of the special consideration of this type of court.

Budget Tomorrow May Bring Return of Pre-War Postal Rate

MONTREAL, May 9.—Pre-war postal rates in Canada may come into effect after the introduction of the budget in the House of Commons on Friday, according to information contained in the report of the Postal Committee presented at the annual meeting of the Montreal Publicity Association this afternoon.

PAPAL COURT GREETS BRITISH SOVEREIGNS

Pope Pius Cordially Receives King George and Queen Mary at Vatican—Members of Papal Court Receive Royal Visitors With All Honors—Audience in Private Library of Pontiff

King George Suffering From Unusual Weather

LONDON, May 9.—King George was somewhat indisposed in consequence of the exceptional heat in Rome and his crowded programme, and probably also to the unaccustomed cooking, according to The Times correspondent in that city. It was rumored this morning, the correspondent adds, that the King was seriously indisposed and that the day's programme would be cancelled, but he was able to make the effort and appeared in his usual health at a garden party this afternoon.

Request Made For Singers to Assist Pageant

IN order to assure the success that it is hoped will attend the pageant to be staged as part of the Maytime Frolic, the co-operation of the local singers is desired. All vocalists of the city, both ladies and gentlemen, are earnestly requested to take part in this event to be held at Beacon Hill Park on Friday, May 25. Mr. Douglas Macey has written the music; Major Tayler is pageant master; Mr. Herbert Kent, musical director; and Mr. Frank Sehl will lead the community singing.

Rehearsals are to be held in the Girls' Central School; the first one on Wednesday of next week; the second on the Saturday following; and the final one on Tuesday, May 22. All these rehearsals will begin at 7:30. The co-operation of all employers is asked so that their assistants may take part. Anyone willing to help is asked to phone Mrs. Radbourne, 5767R.

Solemn Audience

ROME, May 9.—Pope Pius received King George and Queen Mary in solemn audience in the Apostolic Palace at the Vatican this morning.

Their Majesties were accompanied by the Hon. Theophilus Russell, British Minister to the Holy See, and by their suite. They drove into the Vatican through the gate of the mint, and upon arriving in the courtyard, were accorded military honors by the Palatina Guards and a detachment of pontifical gendarmes.

Prince Ruspoli, grand master of the Holy Hospice, in his picturesque costume of black velvet and ruff, opened the door of the automobile bearing the King and Queen, and as the sovereigns stepped forth they were welcomed in the name of the Pontiff by Mgr. De Samper, papal major domo. The royal cortege, comprising high prelates and prominent personages of the papal court, then formed, escorting Their Majesties up the winding staircase into the Clementine Hall.

King George was in full dress uniform, Queen Mary wearing the customary black dress and veil.

Guards Present Arms

At the head of the stairs 24 Swiss Guards presented arms as the remainder of the papal court came forward to receive the royal visitors.

Only King George, Queen Mary and Mr. Russell entered the private library of the Pontiff where the audience took place.

As the door opened Pope Pius walked to meet the British sovereigns, holding out his hand to them in cordial greeting. The Pontiff was clothed entirely in white, wearing on his head a white zucchetto. The audience lasted nearly half an hour. At its conclusion members of the English suite of the King were introduced and presented by him to the Pope.

Returns Call

Immediately after the audience Their Majesties descended to the apartment of Cardinal Gasparri, paying the papal secretary of state the usual visit. They then went to the Patrizi Palace, the temporary residence of Mr. Russell, where Cardinal Gasparri immediately returned the call, remaining for the luncheon which Mr. Russell gave in honor of the sovereigns.

To this affair were invited the various members of the Roman aristocracy connected with the papal court.

TURKEY CANNOT PAY

DELEGATE CLAIMS PAYMENT IN GOLD SPELLS BANKRUPTCY

Ismet Pasha, in Fruitless Debate at Lausanne, Asks to Pay in Present Day Paper Currency

LAUSANNE, May 9.—This has been another day of fruitless debate in the Near East peace conference without decisions. Both Turkey and the Allies rigidly maintained their positions on the disputed questions. Ismet Pasha announced that if Turkey must pay the Ottoman public debt on a gold basis, it would drive Turkey into bankruptcy. He argued that the Allies were about to ask for modification in the concessions held by their nationals and that both wages and raw materials have soared; therefore the Allies should take into consideration the world's financial disorder and authorize payment of the Turkish debt in the present day Ottoman paper currency.

FRENCH EXPENDITURE ON RUHR OCCUPATION

By May 31 Total Will Reach 231,000,000 Francs—Military Expenses 97,000,000 Francs

PARIS, May 9. — By May 31 France will have spent 231,000,000 francs in the Ruhr since the French troops occupied Essen on January 11, according to the figure the Government will ask the Chamber of Deputies to vote as Ruhr credits on May 22.

Of this total amount, 97,000,000 francs is for net military expenditures, while 133,000,000 is listed as civil expenditures, comprising 5,000,000 for missions and 128,000,000 for advances to the railways. The balance covers for the most part the cost of French services which Germany refused to pay since the occupation.

The gross military expenditures amount to 142,000,000 francs, of which 45,000,000 is deductible, as that would have been incurred normally for the maintenance of the occupation troops at home.

Claims Damages for Crude Ore Lost at Sea

VANCOUVER, May 9.—Damages for the loss of 960,000 pounds of crude ore in shipment between Stewart and Anyox are claimed in a supreme court action begun by the Premier Gold Mining Company, Ltd., against the Coastwise SS. & Barge Co., Ltd. The amount claimed is $17,600. It is alleged that the defendant agreed to convey the ore to Anyox and failed to deliver it, the ore being lost at sea through the alleged unseaworthiness of the scow Independent Asphalt No. 2, which, it is claimed, was not watertight.

Government Marine Not A Party to Any Combine

OTTAWA, May 9.—"The management of the Canadian Government Marine, Ltd., maintain they were never a party to any combine," said Hon. G. P. Graham, answering questions in the House this afternoon. Their representative, however, has sat in the weekly sessions of what is known as the North Atlantic conference for the stabilization of freight rates and the insuring of equality to all shippers, the Minister stated.

Government Considers Cost of Customs Man Stationed at New York

OTTAWA, May 9.—The Government does not refuse to place a Canadian customs officer at the port of New York, Hon. J. Jacques Bureau, Minister of Customs, told Mr. Leon J. Ladner, Conservative, Vancouver South, in the House this afternoon. Steps are now being taken to ascertain what would be the cost of maintaining a Canadian official at that port.

DAWSON JOINS MOVE FOR BETTER ROADS

Farthest North Association Will Fight for New Overland Road to Connect Whitehorse and Dawson

DAWSON, May 9.—The farthest north good roads movement was organized here last night with the formation of the Dawson Good Roads Association. George Brimston was named president. Dr. J. O. Lachappelle, vice-president, and C. R. Settlemeir, secretary. The executive includes some of the best known men of the territory. The association will endeavor to have a new overland road constructed to connect Whitehorse and Dawson via Crooked Creek Crossing of the Stewart River, so that the mail for both Dawson and the new Mayo silver camp can travel one road in Winter, thus giving direct communication. Under existing conditions two separate roads are maintained, and there is no connection afforded between Mayo and Dawson.

Dying Man Spends Night Through Storm on Flats

Aged Stranger Expires From Deep Wound Five Minutes After Admission to Hospital

VANCOUVER, May 9.—His clothing saturated, having apparently lain out through the storm of the night, a dying man was found today on the flats of False Creek.

The stranger had a deep wound, believed to have been inflicted with a safety razor blade, in his left arm. The man died five minutes after admission to hospital.

The body is that of a man 65 years of age, 6 feet tall, and weighing about 230 pounds.

BANDITS ABUSE VICTORIA MAN

Dr. A. M. Lowe Among Captives of Chinese Brigands Taken in Raid on Peking Express Train

OBTAINS RELEASE AFTER ILL-TREATMENT

Chinese Police See Local Dentist Pulled From Train by Mob, Beaten, Bound and Carried Away

INFORMATION supplied by Dr. R. E. McKeon, president of the Victoria Dental Society corroborates the news contained in dispatches that the Canadian citizen named Howe, taken in the raid by Chinese Brigands and since released, is Dr. Archie M. Lowe, native son of Victoria, and well known in this city about ten years ago.

Dr. McKeon states that Dr. Lowe formerly practised on Government Street in partnership with Dr. J. L. Thompson. Later he went to Vancouver where he practised many years as an advertising dentist, with his offices on Hastings Street. He left about two years ago for the Orient with the object of opening up big advertising dental offices but circumstances changed his plans and he entered the importing business.

Cable to China

A message from Vancouver states: "Fearing that Dr. A. M. Lowe, former dentist of Vancouver, and a native son of Victoria, is the Lowe referred to in dispatches as having been taken from a Chinese train and carried off by bandits, friends of the doctor this afternoon cabled to China for full particulars.

"Dr. Lowe has been living at Tsinanfu, Shantung province, for two years looking after the production end of the Lowe-Bushwell importing business."

Explanation Awaited

A dispatch from Tientsin last night reads as follows:

"A Canadian citizen named Lowe, a merchant, was the victim of a second outrage which followed close upon the raiding of the Peking Express train by bandits near Suchow on Sunday. Mr. Lowe was traveling in Shanghai Monday night when he was pulled from the train by Chinese civilians, beaten, bound and carried away. The outrage occurred on the Tsin-Pu Railway line.

"Mr. Lowe later was released through the efforts of the British consul.

"Reports of the affair reaching here say Chinese police were standing near when Mr. Lowe was pulled from the train by the mob, but they made no effort to release him or to interfere with the ruffians who perpetrated the outrage.

"A foreigner who saw the abduction notified the British consul. The latter demanded and obtained Lowe's release immediately, but an explanation of the affair is awaited in foreign official circles."

HOUSE SPENDS DAY ON COMBINES BILL

About Two-Thirds of Clauses Pass in Committee Stage—Mr. Meighen and Labor Minister Clash

OTTAWA, Ont., May 9.—The House spent today's sitting in committee stage of the Combines Bill, clause after clause went through and at adjournment about two-thirds of the clauses had been passed. There was a brief, sharp passage between Rt. Hon. Arthur Meighen, Leader of the Opposition and Hon. James Murdock, Minister of Labor. It came over appointments by the former Government.

"I don't think we ever made a greater mistake than when we appointed my Honorable friend," retorted Mr. Meighen with reference to the appointment of Mr. Murdock as a member of the old Board of Commerce.

On clause 10, which provides for the appointment of the Registrar, Mr. P. F. Casgrain, Liberal, Charlevoix-Montmorency, said that the man chosen for this post should be a lawyer of at least ten year's experience.

The cries of dissent from various parts of the chamber and the Premier said that he thought it would be wise to leave that to the discretion of the Governor-in-Council.

The clause then carried.

Clause 5 of the bill which provides that any person resident in Canada who is of the opinion that a combine exists may apply to the Registrar for an investigation, was amended by the Premier to read, "Any six persons, British subjects."

PRAM RACE WINNER IS BEFORE COURT

Stands Trial on Charge of Exposing Baby in a Manner Likely to Cause Suffering

BRIGHTON, Eng., May 9.—A sequel to the perambulator race of April 16, in which half a dozen mothers trundled their babies from London to Brighton, a distance of fifty miles, occurred here today when Mrs. Edwards, of Manchester, one of the contestants, was committed for trial. She is charged with wilfully ill-treating, neglecting and exposing her baby in a manner likely to cause it unnecessary suffering and injury to its health.

Edwards is charged with aiding and abetting his wife.

NATIONS JOINING IN PROTEST AGAINST CHINESE BRIGANDS

British and French Chambers of Commerce Pass Resolutions on Peking Express Train Raid and American Chamber of Commerce May Take Similar Action—Investigation Ordered

PLIGHT OF CAPTIVES CAUSES GRAVE FEARS

Negotiations Conducted on Spot by American, French and Italian Consuls for Release of Prisoners Take Favorable Turn—Troops Surrounding Stronghold of Gang Bring Danger to Party

TIENTSIN, May 10.—Both the British and French Chambers of Commerce last night passed resolutions of protest against what is termed "the Linching outrage." It is understood the American Chamber of Commerce, which meets today, will take similar action. The Great War Veterans' Association, a British organization, adopted a resolution condemning the bandit outrage and demanding that armed foreign guards be carried on all express trains in the future.

Smuggles Message Through

SHANGHAI, May 10.—(4 a.m.).—Kidnapped Americans and other foreigners held by the Suchow bandits in the hills back of Linching face "dire consequences" unless the troops surrounding the brigands' stronghold are withdrawn, according to a message which has been sent out by one of the captives Mr. J. B. Powell, American newspaperman of Shanghai.

The message which Powell contrived to have smuggled through both the lines of bandits and troops, urged that the Government forces be withdrawn. The alternative, his note said, would be that the "captives will suffer dire consequences."

It is learned here that negotiations for the release of the bandits' prisoners are continuing and, it is reported, they are taking a favorable turn. The negotiations are being conducted on the spot by American, French and Italian consuls.

Suffer From Hunger

SHANGHAI, May 9.—Fourteen foreigners, including at least seven Americans, held in the hills back of Linching by the Suchow train bandits, are "almost dead" from lack of food and clothing and exposure, according to a message received here today from Linching.

Governors Under Cloud

PEKING, May 9.—The Chinese Government today announced that a presidential mandate has been issued ordering official investigations of the affairs of the civil and military governors of Shantung province, and at the same time, instructing those governors to do their utmost to obtain the release of the captives held by the Suchow bandits.

A Reuter's dispatch today from Yenchowfu says that the bandits are making their headquarters forty-four miles from Linching. The Chinese press here prints reports today that one of the concubines of Chang Tso Lin, dictator of Manchuria, is among the native captives in the hands of the brigands.

Fourteen Get Freedom

PEKING, May 9.—Major Roland Pinger, Major Robert Allen and Major Pinger's son, Roland jr., have escaped from the Suchow bandits, who held up the Shanghai-Peking Express early last Sunday morning, according to advices received here.

This brings the total of those who have escaped or have been released to fourteen, including seven men, six women and one child.

Rising Indemnity

LONDON, May 9.—The Times' Peking correspondent says that the brigands have intimated through released captives that all foreigners will be restored to liberty on the payment of one year's pay to the band.

The diplomatic representatives will send a verbal message warning the government it will be held responsible for the lives of the captured foreigners and for any delay in their release. After May 12 an increasing indemnity will be demanded, the dispatch says.

Secretary of State Entertains No Fears of Maritime Party

OTTAWA, May 9.—That there was no likelihood of forming a Maritime Party or bloc in the House of Commons was the declaration of Hon. A. B. Copp, Secretary of State, to the Canadian Press today. Recent reports declared such a bloc would be formed. There was a likelihood, Mr. Copp intimated, that on matters of general interest which arose from time to time, and were without any political significance either way, members from that part of the country would discuss the situation and perhaps act together to some extent, but nothing further was planned.

FIREMEN'S STRIKE ENDS

DUBLIN, May 9.—The Dublin fire brigade, which has been on strike for several days, will return to work immediately. The wage dispute which was the cause of the strike has been referred to the Minister of Commerce for arbitration.

YUKON PIONEER DIES

DAWSON, May 9.—Mr. William H. Canavan, 82, well-known Yukon pioneer, is dead here. He leaves a family in Montreal.

Ontario Election Set for June 25

TORONTO, May 9.—Speculation concerning the date of the approaching provincial general election was set at rest today when the Drury government definitely selected June 25 next. The date was agreed upon by the cabinet members, after which it was incorporated in the formal orders-in-council asking the Lieutenant-Governor for the dissolution of the present chamber.

TRUE BILL FOUND AGAINST BURTON

MR. JUSTICE MACDONALD REFUSES POSTPONEMENT

Trial of Murder Case Will Probably Open Early Next Week in the Assize Court

The Grand Jury, charged this morning by Mr. Justice W. A. Macdonald, relative to the indictment of murder brought by the crown against Herbert Burton, charged jointly with Ronald Smith with the murder last February 28, of Ernest Lionel Lorenz, brought in a true bill yesterday afternoon.

Mr. Justice Macdonald, on the application set up yesterday morning by Mr. H. W. Davey for the accused Smith, for a postponement of the trial until the Fall assizes decided that the trial should proceed. It had been urged by counsel that in view of the wide publicity given the case and particularly an alleged confession said to have been made by the accused, the trial should be traversed to the next assizes. His Lordship refused the application and favored proceeding at the present sitting of the court. Consequently, the trial will take place probably the first part of next week.

VICTORIA MADE FREIGHT CENTRE

C.P.R. OPENS NEW FREIGHT SERVICE

Merchants Welcome Announcement—Brings Immense Sales Territory Within Their Grasp

Inauguration of a regular freight service by the Canadian Pacific between Victoria and ports of the East Coast of Vancouver Island and the Lower Mainland, was announced yesterday.

The service will be maintained weekly by the steamer Otter, and the first sailing is scheduled for May 21.

The announcement was received with rejoicing by Victoria manufacturers and wholesalers, as the new service will provide them with an outlet for their merchandise into extensive territory that has been served by local interests in only a restricted way in the past owing to severe transportation handicaps. With the operation of a steamer weekly along the trade routes of the inside waters, Victoria will be able to meet all competitors on even terms, if not at an advantage.

Among the Victoria industries that will receive direct benefit from the service are roofing, cement and paint, which are expected to find a big and profitable market in the territory to be served. As a means of investigating the field and laying the foundation for increased trade between Victoria and the cities made accessible by the new freight service, the Chamber of Commerce is planning a series of businessmen's tours.

Attain Objective

The project has constituted one of the main objectives which the Victoria Chamber of Commerce has been working to attain during the last two years, and its consummation is expected to bring about a new era in the business development of this city. The steamship facilities which Vancouver has enjoyed for a number of years to the larger business centres situated both on the East Coast of Vancouver Island and the Mainland, has been a serious menace to Victoria's trade, and it has only been with the greatest difficulty and under many disadvantages that the merchants and

Continued on Page 19

SQUIRES GOVERNMENT IN LEAD BY FIVE

Has Eighteen Newfoundland Candidates Elected Against Thirteen of the Opposition

ST. JOHN'S, Nfld., May 9.—With five of the thirty-six seats in the Newfoundland House of Assembly to be heard from, the Government tonight had eighteen members and the Opposition thirteen. The districts which had not yet reported the result of the voting in last Thursday's general election are normally Government strongholds. There appeared to be likelihood that Premier Sir Richard Squires would be returned to power with exactly the same majority in the Assembly as in the general election of 1919. At that time, twenty-three followers of the Government were elected and thirteen opposition.

Minister of Finance Bonia was defeated in the Placentia district where the count was completed today. The Opposition made a clean sweep in this district which returns three members.

MR. LLOYD GEORGE SPEAKS ON EMPIRE

EX-PREMIER ADDRESSES BIG MEETING IN LONDON

"We Now Realize the Empire Means the Liberty of the World," He Declares

LONDON, May 9.—Declaring that he was a believer in the British Empire, but the Empire in the past has been too much of a boast and too little of a trust, former Premier Lloyd George addressed a crowded meeting in City Temple tonight, under the auspices of the Colonial Missionary Society.

"These treasures, these resources, these people, they are a trust committed by Providence to the charge of the men and women of these islands and their kith and kin beyond the seas," he said. "It is almost a new theory, this theory of a trust. The first time it was embodied in a great international code was four years ago in the treaty of Versailles.

Result of War

"A new sense of beneficence of the British Empire had grown prodigiously in recent years, largely as a result of the war. We now realize the Empire means the liberty of the world. That is no exaggeration. Anyone who reads what was done then knows that had it not been for the British Empire liberty would have been overthrown."

Mr. Lloyd George went on to refer to the "seven or eight millions" of men who went from the British Empire during the late war, and with an earnest ring in his voice he added, amid cheers:

"Ah, I wish there was just one word of appreciation of that fact in France and Belgium." They never know when the British Empire may be useful again. It will stand watch over freedom on earth as long as its might remains. "If they will record one sentence of gratitude that will make us—"

The rest of the sentence was lost in tumultuous applause.

LIQUOR ACT STANDS BEFORE ARMY ORDERS

Judge Cayley Rejects Argument Sergeant Was Representing King in Selling Whisky

VANCOUVER, May 9.—Argument that Staff Sergeant William Kemp of the 7th. Battalion represented the King when he sold whisky in the sergeant's mess at the drill hall and that no offense was committed because the King can do no wrong, was rejected by Judge Cayley, in county court.

Decision that the King's regulations and orders for the British army do not override the Government Liquor Act resulted in Kemp's appeal being dismissed.

Punishment Abated

Judge Cayley intimated, however, that Kemp should not be punished and requested Mr. W. M. McKay, police court prosecutor to communicate with the Attorney-General with a view to abating the six-months prison term, which, otherwise, would have to be imposed.

Judge Cayley's remarks followed an explanation by Mr. McKay and A. N. Daykin, senior Major of the 7th. Battalion, that Kemp carried out army orders when he purveyed drinks to sergeants in the Drill Hall.

The staff sergeant had been placed in an awkward predicament.

Disobedience of orders entailed court-martial and punishment according to military law; while, on the other hand obedience rendered him liable to the civil law for an infraction of the Government Liquor Act.

AUTHORIZES MONEY BY-LAW

NELSON, B. C., May 9.—The ratepayers of Nelson today authorized, by a vote of 325 to 129, an $80,000 by-law to provide two suburban schools. On a straw vote daylight saving was defeated by a vote of 341 to 327.

Membership Campaign, W.A. Royal Jubilee Hospital, Spencer's Main Floor, 10 to 6 Daily

GIFTS THAT LAST

THE GIFT CENTRE

Special Watch for Workingman or Schoolboy

Strong, durable case especially suitable for everyday service.

7-Jewel ..... $ 7.75
17-Jewel 10.00

Mitchell & Duncan, Ltd.
JEWELERS, WATCHMAKERS, ETC.
C.P.R. and B.C Electric Watch Inspectors
Cor. Government and View Streets Phone 675

CHICKEN FOOD
Scratch ..... $2.35 Laying Mash $2.25
Fine lot of Oat Straw in for strawberry plants.
Free Delivery **SYLVESTER FEED CO.** 709 Yates Street Tel. 413

Brentwood Bungalow
Charming bungalow of five rooms, with every convenience desired, two open fireplaces, modern bathroom, electric light and telephone. Permanent supply of good water. Unexcelled view, 1¼ acres nice garden; fruit trees and small fruits. Garage with cement floor; barn for two head and hay loft; two chicken houses.
$4,000
Heisterman, Forman & Co.
608 View Street Phone 55

Cowichan Butter
50c Per Pound

GERMANS INDIGNANT AT KRUPP SENTENCES

Innocent People Suffer to Save Prestige of Premier Poincare, Berlin Papers Unanimously Assert

BERLIN, May 9.—The sentences passed on Baron Gustav Krupp von Bohlen and his colleagues are greeted with indignation by the Berlin press.

Even the communist paper, Rote Fahen, describes the sentences as "monstrous." The newspapers unanimously assert that innocent German citizens are being punished merely to save the prestige of Premier Poincare.

The general view seems to be that the Werden court martial's verdict will result in the strengthening of passive resistance in the Ruhr.

No Prescription Limit New York Judge Decides

NEW YORK, May 9.—Federal Judge Knox today declared void that portion of the Volstead Act which limits the amount of liquor which a person may prescribe, and granted an injunction restraining prohibition enforcement authorities from interfering with the practice of Dr. Samuel W. Lambert.

TRAINS RUN AGAIN IN FLOODED SECTION

ST. JOHN, N.B., May 9.—Trains arrived in the city yesterday from Montreal and for the first time since the flood began, April 28, railway communication with all points on the main line of the C. P. R. in and out of the Province, was almost normal.

The big feature of the day in railway circles was the restoration of service over the Maine Central, allowing direct connection between St. John, Montreal and Boston.

J. M. Woodman, general superintendent of the division, said tonight all lines were in normal operation except the New Brunswick Southern and one section of the Gibson branch.

RUSSIAN PATRIARCH IGNORES DECISION

MOSCOW, May 9.—When notified this afternoon by a committee headed by Metropolitan Peter, that he had been unfrocked by a decision of the church conclave, Dr. Tikhon, the former patriarch of all Russia flatly refused to remove his priest's robes.

"Who are those strange bishops?" he asked.

"Their names are unknown to me. Who decided that I am no longer a clergyman?"

VOTERS AUTHORIZE PORT IMPROVEMENTS

King County to Purchase Site of Skinner & Eddy Shipyard for Harbor Development

SEATTLE, May 8.—Voters of King County today authorized the purchase of the site of the Skinner & Eddy wartime shipyard for public port development but refused permission to transfer $850,000 of bonds issued for another improvement to this project, according to returns that were complete for Seattle. Proposal to issue $750,000 in bonds for new school buildings was lost, but a three-mill extra levy for this purpose was granted. A bond issue of $500,000 to build a bridge across the Lake Washington Canal was apparently authorized by a narrow margin.

Councilman Oliver T. Erickson, with 21,067 votes; Philip Tindall, 19,338, and Robert B. Hesketh, 18,687, were re-elected to the city council. W. S. Lincoln was relected to the port commission with more than half the total vote cast for five candidates and with more than 14,000 lead over his nearest competitor. For the School Board, E. B. Holmes, 19,791 and O. B. Thorgrimson, 13,340, were elected.

TESTING VALIDITY OF RECENT DEPORTATIONS

LONDON, May 9.—The court of appeal today granted the application for a writ of habeas corpus made on behalf of Arthur O'Brien, who was deported to Ireland following the Irish raids carried out in March.

On two previous occasions the lower courts had refused to grant such a writ, which was applied for in an effort to bring O'Brien to England to test the validity of the recent deportations.

It is held in republican quarters that the success of O'Brien's application must lead to the release of all the March deportees now in Ireland.

THREATENS TO BREAK WITH TRADES COUNCIL

Bolshevik Speeches on May Day Displease Saskatoon Local of International Typographical Union

SASKATOON, May 9.—As a result of Bolshevik speeches made during a workers' demonstration in this city May Day, a labor war looms here. The Saskatoon local of the International Typographical Union this morning announced that it would break away from the Trades and Labor Council unless that organization underwent a thorough house cleaning and ejected officers of alleged "red" leanings. The first gun will be fired at the Trades Council meeting tonight, when the Typographical Union delegates question the right of officers of the Workers' Party of Canada to sit at council sessions and take part in the proceedings. The federal union, to which these Workers' Party men belong, has not been granted a charter by the American Federation of Labor, the typos charge.

Russia Seizes Another British Fishing Trawler

HULL, Eng., May 9.—It is reported that another British trawler, the Lord Astor, has been seized off the Murmansk coast by a Russian gunboat, says The Central News. The seizure was based on the charge that the trawler had been fishing within the Russian territorial limits.

Sister of Earl Is on Hunger Strike in Dublin

LONDON, May 9.—The Hon. Albinia Broderick, sister of the Earl of Middleton, has been hunger-striking for twelve days in a Dublin poorhouse and is in a very weak condition, says a Dublin dispatch to The Morning Post.

Advices from Dublin on April 20, said that Miss Broderick was shot in the leg while cycling near Sneem, County Kerry, by troops who fired after she had ignored their order to stop.

Has Turk Concessions

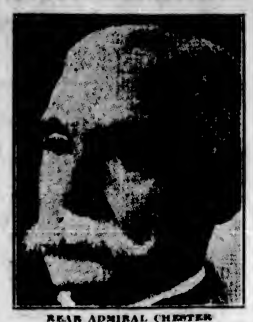

REAR ADMIRAL CHESTER

The man who has spent a score of years in negotiating for the privileges now said to be accorded United States capitalists by the Turkish Government, which is opposing Britain and France.

BRITISH ANSWER TO GERMANY IS DELAYED

Terse Document Points Out in Clear Terms Utter Unacceptability of Chancellor Cuno's Proposals

LONDON, May 9.—The British reply to the German reparations proposals will probably go forward tomorrow or Friday. Some delay has occurred because of the cabinet's desire to show a draft of the document to the Italian ambassador, whose government is expected to endorse the general terms of the note and frame its own reply along similar lines. It is not known whether the reply will also be communicated to France before its presentation to Germany. The note will be a terse, energetic document, and will point out in unmistakable terms the utter unacceptability of Chancellor Cuno's proposals and the imperative need for a more substantial and workable formula for the solution of the problem. Whether the note will deal with technical details or with indemnity total is still uncertain, but it will doubtless emphasize the need for adequate guarantees from Germany.

LABOR LEADER GIVES OPINIONS ON BANKING

Growing Belief System Does Not Function for Benefit of Masses, He Tells House Committee

OTTAWA, May 9.—"There is a growing belief that the present financial system does not function for the benefit of the masses, but that it is enabling small groups to obtain a strangle hold on nations, and that we are faced with the need of immediate and radical changes," declared Mr. Tom Moore, president of the Dominion Trades and Labor Congress, before the Commons Committee on Banking and Commerce today.

Mr. Moore said that he did not speak as an expert but with "the desire to transmit expressions of opinion that are heard daily throughout this country."

"Credits," proceeded Mr. Moore, "are the weapons used by banks to inflict their policies on the people generally. It has been said at times by employers that the banks have exercised their authority through the granting or refusing of credits, to dictate industrial policies, and their lack of knowledge of the conditions facing the actual employers has oftimes precipitated strikes."

Money Credits

"Whatever truth there may be for this broad assertion," Mr. Moore added, "it is a known fact that many firms who have been most active in commencing or carrying on industrial disputes have been those most dependent upon the banks. Credits are refused to force disposals of stocks at lower prices. In brief, credit manipulations and deflations are mostly responsible for our large losses through unemployment. Work is to be done—machinery and material are on hand—workers are waiting in semi-starvation for the opportunity to do this work or in despair are leaving the country. Thousands more in Great Britain and Europe are anxious to come to Canada and help in its building up. The only thing preventing development and perpetuating this apparently insane condition, so we are told, is the need for money credits."

Mr. Moore cited the situation "in a certain Northern Ontario town," as an illustration of the "chaotic conditions" brought about by refusal of credits. "This town," he said, "has met with two great disasters and now is suffering from a grave epidemic. No further credits can be got from the banks, with the result that nurses cannot be paid."

Claims No Insults To Flag Were Offered

SYDNEY, N.S., May 9.—Malcolm Bruce, of Toronto, wanted here on a charge of making seditious utterances at Glace Bay last Sunday, had not been located by the police of Cape Breton Island last night.

Mr. Alex S. McIntyre, vice-president of the U. M. W. of A., in district 26, who was chairman of the mass meeting of miners held at Glace Bay on Sunday, has issued the following statement:

"I desire to deny emphatically that any statement was made at Sunday's meeting by any speaker to the effect that he desired to see the Union Jack dragged in the dust. No remarks that could be considered as an insult to the flag were uttered."

Lausanne Fascisti Warn Russian Envoy To Leave District

LAUSANNE, May 9.—A committee of Fascisti issued a statement today asserting that M. Vorovsky, Russian commissary to the Near East Conference, must be deported because of his accusation that the Swiss Government had acted unfairly and partially in preventing a Russian courier from reaching Switzerland.

The statement adds that the Lausanne Fascisti are adequately armed, and that everything is ready to enable them to deal with Vorovsky unless he leaves of his own accord.

OBJECTS TO PORTIONS OF MARRIAGE SERVICE

Passages Are Relics of Old Servitude, Says Miss Agnes Macphail in Address at Montreal

MONTREAL, May 9.—Addressing the Temple Emmanuel Sisterhood here yesterday, Miss Agnes Macphail, Canada's only woman M.P., vigorously objected to those passages in the marriage service such as "Wilt Thou give this woman," and "Who gives this woman?" which she claimed were relics of the old servitude, although the old condition had been a happy one, generally speaking.

"Love and service" were woman's two most distinctive characteristics, she declared. She believed that the old male ideal of fighting has gone, and added: "I think one of the things women can do is to make war look what it is—hell."

Miss Macphail concluded: "Politics should be viewed as the business of looking after this great family of ours in Canada—that is the kind of politics I think women should be in."

LABOR MAN STARTS SCENE IN COMMONS

Calls House Collection of Swindlers—Bill Governing Rent Notice Passes by 286 to 169

LONDON, May 9.—There was a scene in the House of Commons last night when the Attorney-General was replying to points raised in debate against what is commonly called the "Notice to Quit Bill," which reverses the legal decision that where formal notice to quit has not been given the tenant is not liable for the increased rent authorized by the Rent Restrictions Act.

The Attorney-General was referring to a circular issued by Sir Alfred Mond when Minister of Health, when Mr. Jack Jones, Labor member for Silverton, shouted: "You are all a collection of swindlers, the whole lot of you." There were ministerial cries of "Order" and "Name," above which a voice from the Labor benches was heard shouting: "You are a damn lot of fools and hooligans."

On further cries of "Order" a Labor member shouted, "Who is going to shut me in?"

The Speaker rose calling to Mr. Jack Jones to withdraw the expression he had used. Mr. Jones said he was not interested in the quarrel between the ministerialists and Sir Alfred Mond, and then made a remark about robbing the people.

The Speaker rose again, and amid renewed cries of "Order" said that Mr. Jones had used an unparliamentary expression and would have to withdraw it. Mr. Jones replied that he was quite prepared to do so. He did not want to say anything offensive, but after listening to these lawyers on both sides—here the Speaker cut Mr. Jones short, saying that as the member had withdrawn his offensive expression the matter was ended.

The Labor motion for rejection of the bill was defeated by 286 to 169. Loud ministerial cheers greeted the vote. The bill was given third reading.

HEARTY WELCOME TO SCOTCH IMMIGRANTS

Mayor of Red Deer and Two Thousand Citizens Assembled to Greet Settlers From the Hebrides

RED DEER, May 9.—Stepping off the train at Red Deer to the merry skirl of the bagpipes, played by their own countryman who had long since made this district their home, and welcomed by the largest crowd that has turned out here since the days of the war, the party of more than 200 Hebrideans arrived at the home of their adoption on Tuesday morning. After a short ceremony they were taken in autos supplied by the leading citizens of the community to the Government demonstration farm four miles west, where they will reside while making a decision as to their future homes.

These sturdy men, capable women, pretty girls, strong boys, and healthy looking children, as they stepped off the Canadian Pacific train on the land which will in the future mean home to them, were greeted with showers of sunshine such as Alberta alone can provide.

It was a beautiful day, and the large crowd of Red Deer citizens, composed of business men, farmers, and men and women from all other walks of life, issued a welcome to their new brothers and sisters, which made them feel that they were not so far away from their native land after all.

Mayor John Collison, in a short address of welcome, told the newcomers that the people of his town and the surrounding district had not the least doubt but that they would be able to live in comfort, if not amass huge fortunes, in the new land. A loud cheer of welcome from the 2,000 persons who had gathered at the station brought cheer to the hearts of the immigrants who had first touched Red Deer with a feeling of fear and uncertainty. This was soon dispelled, and the newcomers made to feel that they had almost stepped off into their own native land.

Addresses of welcome were also delivered by H. G. Scott, representing St. Andrew's Society; E. S. Hogg, president of the Board of Trade, and by James Stewart, representing the district of Evarts, west of Red Deer, where it is expected the majority of the immigrants will settle.

Suffered So
FROM HEART AND NERVES
Life Was a Burden

Mr. H. A. Lee, Beamsville, Ont., writes:—"I am delighted to let you know what I have to say regarding the good Milburn's Heart and Nerve Pills did me.

"A short time ago I suffered with heart and nerve trouble, and was so bad I could not sleep, only about two hours each night. My heart was so bad I had spells when driving on the road and would faint away, and neighbors would carry me in from my wagon. I also took these spells in the night and during my daily work on the farm. My nerves were so bad I would jump out of bed, and was then compelled to walk the floor before I could settle down again, but after taking a few boxes of

Milburn's Heart and Nerve Pills

I can honestly say I am a relieved man. I now feel in the best of health, in fact, the best I've been in for three years, and can do any class of work with pleasure where before life was a burden to me."

Price 50c a box at all dealers or mailed direct on receipt of price by The T. Milburn Co., Limited, Toronto, Ont.

Right Smart Looking

Straw Hats

$2.25 to $3

These Straw Hats are so good we can't hold them in any longer.

They're ready for your selection NOW! They are full of style and brisk smartness—and you'll like them the moment you see them.

"GET YOURS TODAY"

Perhaps You Prefer a Lightweight Felt

If so—set yourself at ease by selecting from our large stock of the season's most fashionable hats in the many toneful Spring shades.
Prices, $4.00 to $12.00

W. & J. Wilson
CLOTHIERS TO MEN AND BOYS SINCE 1862
1217 to 1221
GOVERNMENT STREET VICTORIA B.C.

1208 Douglas Street—We Can Suit You, We Can Fit You—Phone 1125

$4.00 Per Pair for Sports Footwear

Made in black and white, and brown and white. Strap and Oxfords.

We've a full range of men's, women's, boys', and children's outing shoes.

CATHCARTS
High-Grade Footwear for Men, Women and Children, and Hand Shoe Repairing
WM. CATHCART & CO., Ltd.

WHEELBARROWS, SPRAY PUMPS, POULTRY SUPPLIES, GARDEN TOOLS, HOSE, LAWN SPRINKLERS, CROCKS AND EARTHENWARE, GATES AND FENCING
GEO. T. MICHELL & SON, LTD.
The Farmers' Supply House, 1417 Broad St. Agents, Massey-Harris Co., Ltd. Phone 1392

BICYCLES
Sale of Five Bicycles at $28.00, and Six Bicycles at $8.00
New Bicycles at $48.00, and Ten Bicycles at $27.50
Victory Cycle Works
Jacob Aaronson, Prop.
581 Johnson Street Phone 733

PAINTS AND STAINS OF REAL VALUE
Newton's Grade "A" House Paints and Stains will give perfect satisfaction and be "doing duty" long after the "ordinary" kinds have perished. It costs no more to apply good paints or stains than "cheap" ones. Our first grades are guaranteed. Our Work Department undertakes all kinds of Painting and Decorating, and guarantees satisfaction. Estimates free. S. R. Newton Paint Co., 560 Yates Street. Phone 7.

You Will Make No Mistake if You Order From Us
We deliver at less than cash and carry prices

LEGS OF LAMB lb. 35c
SHOULDER OF LAMB, lb. 25c
POT ROASTS OF BEEF, lb. 10¢ and 8c
PRIME RIBS BEEF, lb. 20c
BOILING BEEF, lb. 8c
PRIME RIBS, CUT SHORT, lb. 25c
Choice Pea Meal Bacon, lb. 35c
Shoulder Roast of Pork, lb. 20c
Oven Roast Beef, lb. 12½c
Pure Lard, lb. 20c
Boneless Stew, lb. 12½c
Beef Sausages, lb. 12c
Shoulder Steak, 2 lbs. for ..... 25¢
SPECIAL—Choice No. 1 Creamery Butter, 3 lbs. for $1.20
Sold With Other Goods

NEW ENGLAND MARKET
At the Government Street Public Market
FREE DELIVERY PHONE 2368

When a Visitor Says:

"Have You Got Your Housecleaning Done Yet?"

HOW aggravating to be asked such a question, after you have just put in several days' hard work trying to give the house that spic-and-span look, which is part of your way of welcoming Spring.

You do want your woodwork and furniture to look as if it had been *cleaned*—you want any visitor to see that it *has been* cleaned.

Well, this Spring, try cleaning house with the aid of O-Cedar Polish. You will find it not only more effective than the old soap-and-water way—but also far easier; for O-Cedar *cleans* and polishes with one simple operation; giving every bit of wood surface in your house a gleaming brilliance that says, "See how clean I am."

Order your housecleaning supply of O-Cedar Polish today—at your hardware, grocery or departmental store. In bottles—4-oz., 25c; 12-oz., 50c. In Cans—Quart (Imperial), $1.50; Half-Gallon (Imperial), $2.50; Gallon (Imperial), $3.50. The 50c bottle (12 oz.) is a convenient size and excellent value.

PHOENIX ASSURANCE CO., LTD. (LONDON, ENGLAND)

Store With Living Quarters and a Cottage, All for $1,500

(Producing Revenue of $32 Monthly)

Situated just outside half-mile circle.

B. C. LAND & INVESTMENT AGENCY, LTD.

922 Government Street Phone 125

Succession Duty Bonds

Before probate is granted the executors must pay in cash or give a bond for probate and succession duty. Though the estates have ample liquid assets, they cannot be touched, so a deadlock would occur did not the Government accept bonds, which THE CANADA ACCIDENT will issue for a very small fee.

J. C. BRIDGMAN, Agent 604 Broughton Street

$2,100 Cash

Will purchase the property known as "Arcadia," off Craigflower Road, facing Gorge water, with one acre of grounds. Clear title and taxes paid to December 31 last.

Further particulars, apply to

ARTHUR COLES

Real Estate and Insurance

1205 BROAD STREET TELEPHONE 65

The Cameron Lumber Co. Limited

SPECIALS

Short length stock of all descriptions in Shiplap, Boards, Flooring, Ceiling and Siding, at attractive prices.

Building Material of All Descriptions

Prompt Delivery

Phone 864 or 3760

Mills on Garbally Road

Going Fast

Not many left.

Potatoes

The best for the table. $1.30 per sack delivered

Pacific Feed Company

Phone Nineteen Seventeen

VICTORIA BAGGAGE COMPANY

H.M. Mail Contractors

Our Specialty

Furniture Moved, Crated and Shipped

Pool Cars for Prairies and All Points East

We Can Save You Time and Money

Largest Vans in the City

Phone 2505 506 Fort St.

Best Millwood $4 Per Cord

Delivered in the city limits.

LEMON, GONNASON CO., LTD.

Phone 77 2324 Gov't St.

Carpet Cleaning

The Hamilton-Beach Method

Note: Our Only Address—

943 FORT STREET

Just Below Vancouver Street

Old Carpets Remade into Lovely Fluff Rugs

Island Window and Carpet Cleaning Co.

W. H. Hughes Phone 3815

Randy's Nursery

Sells

Vegetable Plants

And

Flower Plants

That Grow.

Government Street Market and Victoria Public Market

Carried on Stretcher to Dr. Price's Meeting

Evangelist Claims Stricken Chinese Woman Will Resume Household Duties in Twelve Hours

VANCOUVER, May 8.—Mrs. Lum Chin, of this city, was carried into the Imperial Theatre, Main Street, tonight on a stretcher, her features distorted with pain. Rev. Dr. S. S. Osterhout and Rev. David A. Smith vouch for the statement of her relatives that she had been on her back for six years suffering from tuberculosis of the spine. They state that she was attended by Vancouver and Victoria physicians. One doctor, they say, wanted to remove a portion of bone from her spine. During the evening she cried out in pain while lying on the platform. Mrs. Lum Chin was commanded tonight by Dr. C. S. Price "to walk in the name of Jesus." She sat up and then stood on her feet. Dr. Price announced that she was cured, and that when she had recovered her strength in about twelve hours she would be able to walk and resume her household duties.

Natives of Borneo bury their chiefs in small houses built high in the air similar to bird houses.

"I Was Terribly Weak After Baby Was Born"

Mrs. H. McClure, Norwood, Ont., writes:

"After my baby was born, I was terribly weak and run down, with pains across my back. I had heard so much of Dr. Chase's Nerve Food that I decided to try it. Three boxes proved enough to make me quite strong and well again. I also used Dr. Chase's Ointment for a rash which broke out on the baby, and the rash disappeared completely in a short time."

DR. CHASE'S NERVE FOOD

50 Cents a box, all dealers, or Edmanson, Bates & Co., Ltd., Toronto

TWO LEADERS ARE CLOSE TOGETHER

CIVIL SERVICE GAINS ON HUDSON'S BAY STORE

B.C. Electric Railway Passes C.P.R. in Close Fight for Queen of Utilities

Less than 5,000 votes last night separated the Hudson's Bay and Civil Service candidates in their race for the leadership in the Queen Contest; the former maintaining the top position.

The B.C. Electric Railway Company and the C.P.R., which are having a close fight in the Queen of Utilities section, changed places again yesterday, the street railway concern now being on top with a lead of over 1,500 votes. At noon tomorrow the last announcement of the standing will be made, and from then until the contest closes on Saturday, no figures will be available.

The standing, as given out at headquarters last night, was as follows:

Hudson's Bay Store	140,000
Civil Service	135,750
Royal Canadian Navy	81,760
B.C.E.R.	59,600
C.P.R.	58,000
Rotary Club	48,000
City Hall	45,750
Kumtuks Club	34,000
B.A. Paint Company	32,200
Ex-Service Clubs	28,100
Gyro Club	26,000
Stevenson's	17,750
Canadian Militia	9,500

BRITISH PARTY CLOSE TO MOSCOW

RELATIONS OF INDEPENDENT LABOR CALLED IN QUESTION

Information as to British Note to Russian Government Known Early to Socialist in London

By HENRY SOMERVILLE

Special Cable to The Colonist (Copyright)

LONDON, May 9.—The question is being asked how the Independent Labor Party, which is a Socialist organization, came to know last Friday the terms of the British note which was handed to the Russian Government at Moscow only yesterday. Information on this point will be sought in Parliament, for pro-Soviets have been using their advance information to repeat their Council-of-Action policy which was adopted by British labor leaders in 1920 when it was alleged that Britain was going to side with Poland in war against the Russians.

Since that time the Labor press in this country has lost the credit it once enjoyed in dealing with Russian questions because of the exposure by Scotland Yard of stolen diamonds given by Bolshevists to subsidize a Labor newspaper. Many examples are well known of subsidized pro-Bolshevist propaganda in this country. A note handed to Moscow yesterday mentions the fact that the financial commission of the fourth congress of the Third International voted one hundred and twenty thousand pounds to the British Communist Party and that seventy-five thousand pounds had been sent to England this year.

Mr. Ramsay MacDonald will not countenance the Council-of-Action policy of a general strike if the British Government breaks off relations with the Bolshevists. In the first place, the British workers would not respond to a general strike call. The collapse of the Triple Alliance showed that a general strike was a bogey. In the second place, Mr. MacDonald would stultify the political claims of the Labor Party as an official Opposition if it countenanced a general strike for political purposes.

Labor will not be alone in opposing the denunciation of the trade agreement with Russia. British capitalist interests are doing such a trade, they will not want to see it ended.

The Foreign Office repudiates the suggestion that any official in its service was responsible for any leakage of the contents of the note to the Soviet labor organizations before it had been dispatched. It is pointed out that on April 25 Parliament was informed that a note was being sent to Moscow dealing with Bolshevik piracy and other outrages. Russian representatives both in Moscow and in London are in close touch with the British Socialist organization and newspapers. The Russian representatives, knowing the grievances that Britain had against the Bolshevik Government, could form an intelligent conjecture as to the contents of the note which was being prepared. It is doubtless in this way that the Independent Labor Party received its information.

If Moscow does not give a satisfactory reply to the note of the British representative in Moscow, Mr. Hodgson will apply for his passports to England, and the Russian trade delegation in London will be informed that they are persona non grata. The end of the trading agreement will not necessarily mean the end of trade. British traders can continue selling to Russia at their own risk.

Mr. Beatty Resigns as University Chancellor

KINGSTON, Ont., May 9.—At a meeting of the council of Queen's University the resignation of E. W. Beatty, K.C., president of the Canadian Pacific Railway, as chancellor of Queen's University was received.

Mr. Beatty expressed his regret in asking that his resignation be accepted on account of his finding it impossible to fill the responsibilities of office owing to rush of other work.

The resignation was regretfully accepted and arrangements were made for an election to fill the vacancy.

W. F. Nickle, K.C., M.L.A., and Dr. T. H. Farrell, of Utica, N.Y., were elected trustees for a term of three years.

Australia May Deport Irish Rebel Speakers

MELBOURNE, May 9.—The Government has issued summonses under the Immigration Act, calling upon the Irish Republican delegates, J. O'Kelly and Father O'Flanagan, who are in Australia conducting a propaganda on behalf of the Irish irregulars, to show cause why they should not be deported. They were arrested in Sydney recently on a charge of unlawfully engaging in a seditious enterprise.

Convention President

MR. E. NORMAN SMITH

of The Ottawa Journal, president of the Canadian Press Association, who presided over the meeting of that organization at the annual convention in Toronto.

SUSPECTED RUM IN KA-ZU SACKS

Customs Officials Couldn't Imagine Why Industrial Committee Shipped Holly to U.S.

"Ka-zu," or "The Mystery of the Holly Sacks," the diverting drama that has been presented at the City Hall during the last few days by Ald. John Harvey, chairman of the Industrial Committee, dragged its way through another act and scene yesterday when secretary of committees, John Baxter, returned to his office adjacent to Mayor Hayward's sanctum and exclaimed, "Thank goodness, that's over."

He had been at the C.P.R. docks supervising the final dispatch of the two holly-laden sacks bound for the Ka-zu Beverage Co., of Brooklyn, N.Y., with the compliments of the Industrial Committee. The holly is intended for experimental purposes, the Ka-zu people having informed the city authorities that holly leaves, when properly treated, will produce a liquid of wondrous strength that even the most accomplished connoisseur might mistake for champagne, highballs, juleps, hair tonic or soap.

The mysterious element was injected into the drama of the holly sacks when it was pointed out that the sacks had been lying on the wharves awaiting shipment for eleven days. It was explained that the consignment had been held up at first because the customs officials could not imagine anyone sending away such big parcels of holly at this season of the year. They insisted on breaking open the sacks and exploring the interior of the holly mass, on the ground that the whole scheme might be a ruse to get contraband goods across the border.

After the customs officials had satisfied themselves, inspectors whose duty it is to examine all fruits, vegetables and plants being shipped across the boundary, insisted on making a thorough test of the holly to see that it did not carry dangerous insects. All this took considerable time and caused Mr. Baxter and other city officials much worry; but today the holly sacks are definitely on their way East and the Industrial Committee is more excited than ever over the possibilities of the experiment.

OPPOSE LIQUOR STORE

Silverton Liberal Association Passes Resolution Condemning Reputed Actions of Control Board

The Liberal Association at Silverton, B. C., by resolution passed at a recent meeting, calls upon the Government of the province to prevent the opening of a liquor store in that vicinity. In addition to the resolution carried the suggestion was made by the Association "that men and women of democratic instincts, whether Liberal-Conservative or Progressive, introduce resolutions of a similar nature at meetings of their party organizations."

The resolution passed by the Silverton Liberal Association was as follows:

"Whereas, it is evident that the Liquor Control Board has been considering the question of opening a Government liquor store in the Slocan Lake District, and

"Whereas, the citizens of this district have been greatly aroused over the question, and

"Whereas, a vote on the question was taken in New Denver under private arrangements and petitions both for and against a liquor store were circulated and widely signed in Silverton, and

"Whereas, the British Columbia Government, which professes to be democratic and to act according to the wishes of the majority, has made no provision in the Liquor Control Act for taking a poll of the citizens affected or even stated qualifications for those signing petitions;

"Therefore we deny that the Liquor Control Board can know the sentiments of the people of this district, and we assert that the Government of British Columbia has been either extremely negligent or utterly indifferent to the principles of democracy.

"We assert, moreover, that the Liquor Control Board has no moral right to establish a Government liquor store in any part of this Province until the Government has rectified its error by inserting proper local option clauses in the act."

This resolution was moved by Mrs. T. James, and seconded by Mrs. R. J. Dodds, and carried unanimously, at a meeting of the Silverton Liberal Association held May 5 at Silverton.

U. S. Bank Cashier Killed in Gun Battle On Streets of Paris

PARIS, May 9.—James M. Parmalee, of New York, cashier of the Paris branch of the Guaranty Trust Company, was shot dead as he was walking home through one of the principal streets last night. The body was taken to a police station and an autopsy was ordered in an endeavor to ascertain if the bullet that killed the cashier came from a police revolver, or was fired by a member of a gang battling with a detective a short distance away.

BURBERRY COATS

Angus Campbell & Co. Ltd.

1008-10 GOVERNMENT STREET

GOSSARD CORSETS

Women's Suits

Greatly Underpriced to Sell Today at

$37.50, $42.50, and $49.00

CHOOSE FROM PLAIN AND NOVELTY STYLES

Presenting today three specially priced groups of Women's and Misses' Smartly Tailored Suits—developed of all-wool tricotine in shades of sand and navy. There are many smart and becoming styles to select from and the values offered are far above the average. On sale today at $37.50, $42.50 and $49.00

Three-Piece Suits Selling This Week at Greatly Reduced Prices

Continuing for the balance of this week the special selling of Women's Exclusive Three-Piece Suits at much below their regular prices. There is only one of a kind so early selection is advisable.

Kayser Full-Fashioned Silk Hose $3.00 Per Pair

Kayser Full Fashioned Pure Silk Thread Hose are procurable in black, white, grey, platinum, beige, navy, camel, cordovan and chestnut. An excellent wearing and perfect fitting hose. At, pair $3.00

New Colored Check Sports Blouses, $4.50

Just Received—A new shipment of Fancy Colored Check Voile Sports Blouses with tucked organdie collars and cuffs, in shades of gold, rose, saxe, coral, etc. Very smart and splendid value at $4.50

ON SALE TODAY

Manufacturers' Samples of Silk and Wool Scarves

Today we will place on sale a special purchase of manufacturers' samples of Wool and Silk Scarves that have just arrived from England. The prices are very inviting and as the quantity is limited—we would advise early morning shopping.

Wool Scarves, $1.00 to $5.90

Silk Scarves, $1.95 to $9.75

Members of the Women's Auxiliary of the Jubilee Hospital are reminded that dues for the current year may be paid at the Auxiliary table, main door of David Spencer Co., Ltd., from 10 a.m. until 6 p.m. any day during this week.

Sugar-Crisp CORN FLAKES

NEW!—new flavor, new sweetness, new crispness—you've never tried corn flakes just like these before. Your grocer will recommend them—he knows they're good. 12c. a package.

Deliciously Sweet and Crisp

MADE IN CANADA

Canadian Postum Cereal Co., Limited
Head Office: Toronto Factory: Windsor

The Daily Colonist

Established 1858
The Colonist Printing & Publishing Company, Limited Liability
1211-15 Broad Street, Victoria, B.C.

J. L. Tait, Business Manager

Subscription Rates by Carrier and by Mail in Districts Contiguous to Victoria, Served by Colonist City Carriers:
Yearly $12.00
Monthly 1.00

Subscription Rates by Mail:
To Canada, Great Britain, the United States and Mexico, except districts as above:
Yearly $6.00
Half-Yearly 3.00
Quarterly 1.50

All subscription rates payable in advance. Mail subscribers are requested to make all remittances direct to The Daily Colonist.

Subscribers in ordering change of address should be particular to give both old and new address.

Thursday, May 10, 1923

IMPORTANT ANNOUNCEMENT

Mr. C. P. W. Schwengers, chairman of the transportation committee of the Chamber of Commerce, has issued an announcement of the greatest importance to the business interests and all the people of Victoria. Owing to certain limitations in the shipping facilities to the East Coast of Vancouver Island the business houses and manufacturing concerns of Victoria have been somewhat handicapped in their dealings with that section of the Island and with points on the Mainland. These points are developing at a very rapid rate, indeed. Probably in no part of British Columbia is business so active or the prospects so bright.

The Transportation Committee of the Chamber of Commerce has been fully alive to the situation and to its possibilities. It has prepared a case and presented it to the officials of the C.P.R., to those having to do with both land and water transportation. All the representations were given sympathetic consideration, with the result that a special steamer has been set apart by the company for the East Coast trade and will ply at stated intervals between Victoria and all the important and growing points on the East Coast of the Island and the Lower Mainland. Thus the handicap that has been complained of has been removed and the business prospects of Victoria are probably brighter than ever before.

The achievement of the committee of the Chamber of Commerce is one upon which it must be heartily congratulated, and we understand that it expresses its hearty appreciation of the sympathetic and patient hearing all its representations and suggestions received from Captain Troup and all the officials of the C.P.R.

PROHIBITION

The federal government of the United States and the government of the state of New York are working at cross purposes on the prohibition problem. It is doubtful whether the federal government as a unit believes that enforcement of prohibition in New York city and New York state, with their large foreign population, is practicable, but Washington is in duty bound to try and enforce the provisions of the eighteenth amendment to the constitution, and it is spending what would be considered large sums outside of the United States and employing an army of men in an effort to enforce the will of the people. The state of New York, which ordinarily should enforce the law, will do nothing but stand aside and watch the federal officials at work. It probably realizes after a couple of years' experience that the task is a hopeless one. The New Yorkers, like many of the people of other states, will have their liquor if it is procurable. If they cannot satisfy themselves with the liquor that still can be procured through authorized agencies, they will get it wherever they can and take a chance on its being nothing but rank poison. The advocates of prohibition may try to analyze this situation in any way they please, but the fact will remain that prohibition cannot as yet be made a success either in the greater part of the United Stiaes or in the greater part of Canada.

TAXATION AND BUSINESS

A portion of the load of taxation that has oppressed the weary British Titon has been removed and the result has been an immediate and more than perceptible increase in the business of the country. The men in charge of the public affairs of Canada, beginning with school boards and municipal councils, and ending with the Dominion Parliament, do not appear to have realized as yet that oppressive taxation may be one of the chief reasons why Canada has been comparatively slow in taking her place in the procession marching towards prosperity.

There is no doubt of the fact that a new and more cheerful spirit pervades the business community of Victoria and of all the surrounding districts. With greater activity in all the basic industries of Vancouver Island possibly than ever was known before, such a feeling is quite natural and to be expected; but if the burden of taxation were reduced as much as possible by all the bodies empowered to levy taxation, a sigh of relief would arise and the industrial pulse would beat stronger.

The British Government is reducing taxation and announces that it is going to make further reductions in taxation. The Commonwealth of Australia has reduced and will further reduce taxation. Every section of the British Empire is cutting expenses and granting relief from excessive taxation burdens—that is, every part except Canada.

Our administrative bodies apparently will not admit a thought of taxation reductions to enter their heads. Their thoughts are all concentrated upon discovering new forms of taxation and new things to tax. Only a short time ago a leading representative of the Provincial Government, with a note of exaltation in his voice, pointed out to a representative of the Victoria City Council something that by a most extraordinary oversight had not been taxed. Our taxmakers and taxgatherers were actually reproached for having neglected to avail themselves of one available source of revenue.

The curious and the serious feature of the situation is that notwithstanding the load the taxpayers are carrying, and carrying with a cheerful spirit that is altogether admirable, all the administrative bodies are launching out into new schemes involving larger expenditures. They have ideas in their heads that cannot wait more favorable opportunities of exploitation. Instead of trying to cheer the people up, they are continually reminding them that "the worst is yet to come." What a comfort it would be if some of our "progressive" representatives would forget until a more convenient season their pet foibles involving increased cost of government.

PECULIAR DEMANDS?

Right Honorable William Lyon Mackenzie King is not the man to commit himself irrevocably to any particular policy on any particular public question. Whatever the political or diplomatic school in which he received his training, it was not one which taught downrightness or inflexibility upon any matter of principle.

The Premier, however, probably will soon be confronted with a situation which will put to the test all the evasive powers at his command. The Progressives of the West are going to descend upon him with a demand for government support of a measure fixing a minimum price for wheat. Should that demand be persisted in—and the Progressives are a very determined lot of men who believe that they have just reason for harboring a grievance against all the rest of the community—the Liberal Government may find itself in a very delicate situation indeed. The administration could not go very far nor carry on very long without the support of the Progressive members of Parliament. Should the Conservatives and the Progressives unite against it, its majority might be perilously small.

A curious feature of the situation is that the King Government is being forced by the Progressives to carry out a parliamentary inquiry into certain alleged combines. The administration does not intend to take any action upon the findings of this parliamentary committee. The Premier simply has pointed out in his usual diplomatic non-committal way that a report of the circumstances may serve to enlighten the public regarding what is being done in Canadian business circles. Now the Progressives not only are proposing to enter into a combine, but they are going to ask government support in order that the combination may be made sufficiently strong to achieve its end.

If there are other combines operating in Canada, and there is no doubt that there are many co-operative organizations doing business within our boundaries, and which have combined for marketing purposes, we do not know that any one of them is receiving government assistance. Yet if all the people of Canada are going to be asked to guarantee success to the grain-growing business, why should not all the people of Canada guarantee success also to every other business that is being carried on in Canada?

We wonder if Right Honorable William Lyon Mackenzie King will point out to his Progressive supporters the possibly logical outcome of their demands.

Probably there is not one place upon the face of the earth with the exception of a solitary spot in his own country in which the Prince of Wales would not be received with unbounded enthusiasm.

The Russian Government appears to be determined to play the role of a vagabond upon the face of the earth. No other Power, with the possible exception of Germany and Turkey, can conduct business or political relations with it.

It would be interesting to find out where the manager of the Krupp works and his fellow convicts will serve out the sentences that have been imposed upon them by a French court-martial. It is difficult to believe that the prisoners will not ultimately be released upon ticket-of-leave or something corresponding to it.

The real "Andy Gump" has emerged from the obscurity that hitherto has enshrouded his handsome person and is breathing threats and libel suits against the newspapers which are publishing objectionable pictures of him. He is going to apply for injunctions and the people who knew "Andy" may know him no more. How will the world bear up against such a dreadful calamity as that?

Premier Drury of Ontario is said to have "nailed prohibition to the mast." Prohibition as it has been "nailed to the mast" in the past has inflicted no great hardship on the people of Ontario. Anybody who wants liquor can procure it if he is willing to pay the price. The Government and the doctors both derive a large revenue from the Ontario system, which it is hypocrisy of the rankest kind to call "prohibition."

Note and Comment

The Great War is properly so called. Its magnitude becomes the more apparent the more we recede from it. It shook the world, literally and spiritually; and we can only suppose, on the evidence of post-war phenomena, that it shook the world to such purpose that the world has been standing on its head ever since. Perhaps the tumult and the shouting—which have not died, although most of the captains and the hosts have departed—are really only the noises attendant on the world's struggles to get upon its feet again. Consider, in this connection, those sublime spectacles: non-stop dancing contests and perambulator "marathons" from London to Brighton. Consider, first of all, the Spartan mothers of the South of England, challenged by the stern women of the North to a test of their own and their tender offspring's peripatetic endurance.

• • •

The Spartan mothers have oiled the hubs and eased the springs of the juvenile chariot, the poetically-named perambulator; and have sallied forth on the ancient coaching road which runs from London to Brighton-on-Sea—fifty-two miles if you lay a straight course from London Bridge through Croydon, as we seem to recall. A non-stop contest! No time for dalliance in the flower-strewn vale of Caterham; no halt for refreshment in sight of the classic downs of Epsom; no breather as the hills of Surrey are passed, and the broad weald of Sussex stretches away to the Channel, from the chalk ridge that runs from Leath Hill to Chanctonbury Ring. It was won by a London woman and her London baby, of course. What did the wild Northern women expect, invading the South on its native heaths? Had they forgotten that every Londoner knows that road to Brighton as he knows the Strand, Piccadilly Circus and St. Paul's Churchyard?

• • •

Looking with privileged eye into the future, we have seen the gathering which celebrates the jubilee of that immortal contest. We hear the speech of the guest of the day, who has arisen to respond to the toast in memory of his mother: "Ladies and Gentlemen,—I am the son of the champion perambulator marathoness, or shall I say marathoniere? How vividly I recall every incident of the great event. I was just turned six months old, and some of you will remember that a woman from Liverpool contested my right of entry, on the ground that I was old enough to assist my mother by refraining from importunate demands for sustenance. But she was over-ruled by the referee. I remember that in honor of the day I had discarded an unmentionable garment, and for the first time was garbed in the proper nether habiliments of my sex. The length of the same, from waistline to knee, were some six inches." (Laughter, cheers, and cries of "Good old Barrelbelly.")

• • •

"It was a great race," resumes the only survivor. "It brought out, if I may say so, the qualities which used to make old England what she was. Nothing but the consciousness that the honor of the South was in her keeping; that he whom she styled in her homely way the old man had laid five pounds three ways on her pulling it off; and that Guinness's stout (loud and prolonged cheering)—that Guiness's stout, I say, was available at the crucial moment, would ever have brought us through as it did. Coming down Reigate Hill, I remember, the woman from Preston North End (groans, and a voice: 'Wot price the second division?') deliberately fouled us by holding her umbrella—it was raining all the way, and we were neck and neck at that point with several competitors—so that the water ran into my infant face. It was a near thing. The motion of the perambulator curdled the milk in my bottle; and my mother was begged to give up when I had a fit of convulsions. But she remembered the honor of the South; she remembered the five pounds laid three ways by him who was playfully known as the old man; and despite the run for our money we got from a game old girl, with cross-eyed twins, from Sheffield, we finished in twelve hours seven seconds flat, winners by two lengths. My mother died next day; and I was brought up by hand, as it were. But those were great days." (Renewed cheering, and singing of "For he's a jolly good fellow.")

• • •

These are, indeed, great days. While the British matrons are perambulating their helpless infants to Brighton, the sons and daughters of America are engaged in non-stop dancing contests. The latest champion, we are told, is a young woman who danced continuously for three days and nights. Incidentally, it seems, she wore out in the process sundry items of hosiery and shoe leather, four dancing partners of the opposite sex, but the same mentality, and the patience of a harassed police force. There are two or three things that may be said of all this, despite the probable futility of saying anything. One is that if it were not for the waste of useful shoes and stockings it would be a good thing if all such young men and women could be persuaded to dance each other to death and done with it. Another thing is, despite the foregoing, that pity of such insanity becomes us better than scorn of it. And the third thing is that what the world needs most of all is a speedy retrievement out of the war's pit of destruction of its lost sense of humor. A hearty laugh sometimes is the best cure for vacant minds.

Poems That Endure

Untwisting all the chains that tie
The hidden soul of harmony.
—John Milton

THE EPITAPH

(Conclusion of the Elegy Written in a Country Churchyard)

Here rests his head upon the lap of Earth
A Youth to Fortune and to Fame unknown;
Fair Science frown'd not on his humble birth,
And Melancholy marked him for her own.

Large was his bounty, and his soul sincere;
Heaven did a recompense so largely send:
He gave to misery all he had, a tear:
He gain'd from Heaven, 'twas all he wish'd, a friend.

No further seek his merits to disclose,
Or draw his frailties from their dread abode,
(There they alike in trembling hope repose)
The bosom of his Father and his God.

—Thomas Gray (1716-1771).

By the Way—

(Copyright, 1923, North American Newspaper Alliance)

THERE is said to abound on the Pacific Coast of Costa Rica, especially in the region about Cocos Bay, a kind of shellfish called the "nacasco," from which a fine purple color is obtained. So far no way has been found to preserve this dye, and the industry has remained in the hands of a few old people who take the trouble to dye a few ounces of thread every Summer.

Fast Color Obtained From Shellfish

On picking up the shell from the beach or detaching it from the boulder, the gatherer blows her breath into it, whereupon a few drops of a greenish liquor ooze out. This is collected in a clamshell, and after a sufficient quantity has been collected the thread is passed through it, very soon assuming on exposure to the sunlight a beautiful purple color which is absolutely fast after it has turned.

Letters to the Editor

No letter to the editor will be inserted except over the proper signature and address of the writer. This rule admits of no exceptions.

Clarion Call

Sir,—A news item which, judging from its position in your issue of the 9th inst., is of no great significance, intimates that the G. W. V. A. at Ottawa has decided to appeal to parliament for the recall of the Board of Pension Commissioners and the secretary. Here is where every loyal newspaper should bring all its influence to bear and stand behind the soldiers' advocate, the G. W. V. A. How many of us remember the words that were blazoned on our signboards in the early days of the war?

"We shall not sleep, tho' poppies blow
In Flanders fields."

The request of the G. W. V. A. at this time is just as urgent as was the call in 1914. There is no brass band to stir the unthinking. Many of the politicians of those days have played their last trump. They would have us forget.

"But Jesus (Justice) shall reign where'er the sun
Doth his successive journeys run,
His kingdom stretch from shore to shore,
Till moons shall wax and wane no more."

Let us not allow our political prejudices to mar the cause of righteousness.

A. CAROLYN BAYFIELD.
James Bay Hotel, May 9, 1923.

Vancouver Island

WEST COAST INDIANS REACHED GREAT AGES

UCLUELET, May 3.—As a result of influenza, which was rather severe in Ucluelet in the Winter, three old residents of the Indian Village here, have died this last week. Mary, the sister of Mrs. Frank, of Hesquiot, was well known, and during the last thirty years had been employed by the different white residents here on account of her faithful service, and bright disposition. In her day, she had been married and had twelve children, but all of them had died before her. She was supposed to be about eighty years old at the time of her death.

Clahoutah, of about the same age, was a well-known and successful seal hunter with the spear. One of the reserves, near Long Beach, is named after him. He was a fine character in many ways; never known to quarrel with anyone, and in his illness was cheerful to the last moment. He leaves a widow and two daughters, Annie, now Mrs. Dan Wait, of Alberni, and Jessie, the wife of Cecil Mack, of Ucluelet.

Quinta passed away sometime last night. She was supposed to be between ninety and a hundred years of age. Her two sons, Dan and Tommie, died years ago, but several of her grandchildren are alive. She lived with one of these until she became blind, two years ago. She was very independent and asked for no favors.

This has been a trying Winter on Miss Lawrence, the Indian School teacher and missionary. At one time there were eighty-five down all at once with the flu, and no doctor nearer than Alberni, fifty miles away. In severe cases she acted very much on the advice of Mrs. Cochrane, who, before her marriage, had been a trained nurse, and Mr. and Mrs. Hillier, of the telegraph service, when they were able to get around themselves, did everything they could to help.

The season is earlier here this year, and cherries and plums are in full flower. One of the brightest bits of color in perhaps the whole of the West Coast of Vancouver Island is a field of Autumn sown grain, now about a foot high, on Mr. August Lynche's ranch.

The Western Shellfish Company, of Ucluelet, put out a shipment of their products by the SS. Maquinna, and now their Barkley Sound clams can be purchased at the local store here.

FIRST AID AND MINE RESCUE

Competitions for the Niven Cup Have Been Concluded at Nanaimo

NANAIMO, May 9.—For the past four months a series of competitions have been carried on between five teams of the First Aid and Mine Rescue Association of the Western Fuel Corporation of Canada, Ltd., for the Niven Cup, the final competition being held on Sunday last. From the points awarded it is known that the cup was won by No. 9 team, the personnel of which was as follows: John Kay, capt.; E. W. Harding, Robt. Barton, Walter Beattie and Charles Wharton. No. 2 team was second in points, and was composed of the following: Walter Wharton, capt.; C. Williams, J. Watson, Thomas Watson and John Robertson.

HARBOR IMPROVEMENTS

Dredging Operations Are Now on at Nanaimo on $50,000 Vote

NANAIMO, May 9.—Improvements to Nanaimo harbor, involving an expenditure of some fifty thousand dollars, were commenced yesterday by the Department of Public Works of the Dominion Government.

Preliminary to the work of dredging the harbor, a dam is being constructed in the vicinity of the Western Fuel Corporation's saw mill, extending out in the direction of Jack's Point, to a distance of some 600 feet, the object of the dam being to prevent the silt and washings from No. 1 mine being carried down by the current and deposited in the area to be dredged. The work of constructing the dam will require a month's time, when dredging operations will be commenced and continue until the work is completed.

Mr. H. McRae, of this city, is in charge of the operations.

LANGFORD

LANGFORD, May 8.—Mrs. Chrow, superintendent of the girls' branch of the Women's Auxiliary, visited Langford yesterday afternoon and spoke to the junior W.A. members of the different work done by the society. The girls, who were busy sewing for their July sale of work, listened with much interest to the speaker, who also gave them all a cordial invitation to be present at the diocesan annual junior meeting, which will be held on Saturday afternoon, May 12, at the Cathedral schoolroom, afterwards adjourning for tea and games. The local superintendent was present, also the president, vice-president and treasurer of the Langford Women's Auxiliary.

METCHOSIN

METCHOSIN, May 9.—An interesting event will be given at the Colwood Hall on the evening of Friday, May 18, under the auspices of the Metchosin Farmers' Institute, when Mr. A. H. Maynard will give an address, accompanied by lantern slides, on "Old Victoria and the Trip Up the Cariboo Trail in 1858."

Mr. Maynard will endeavor to picture to the present generation the scenes of the early days in and around Victoria, and will also give an account of the famous days of 1858 on the old Cariboo trail.

Following this, refreshments will be served, and an old-time dance will then be indulged in, for which a special orchestra has been engaged.

A committee of "old-timers" will take charge of the dance programme, and a good old-fashioned social is anticipated, to which all are welcome.

This event is notable for the splendid co-operation of the Colwood and Langford Women's Institutes, which are assisting in the matter of refreshments. The Farmers' Institutes now have the complete co-operation of the Women's Institutes in the different localities, which are working fully in accord with the farmers in the good work.

Keeping the land free from fires is an important task in the peat regions of the country.

Hardware for Home and Garden

—Variety and values go hand in hand at Weilers'. Here are a few seasonable suggestions selected from this big display.

Garden Tools

Corrugated Garden Hose—Half-inch, complete with couplings. 50 feet, **$9.00**
Garden Hose—50 feet, complete with nozzle and couplings **$9.75**
Garden Weeders ..... **25¢**
Garden Trowels — 40c and ..... **25¢**
Cultivators—3 or 5-prong, $1.50 and **$1.15**
Spading Forks—Short or long handles. Prices $2.10 and **$2.00**
Weldless Rakes — $1.10, $1.00 and ..... **90¢**
Grass Rakes—75c and **65¢**
Spades — Short or long handles. Prices $1.50 and **$1.45**
"Busy Bee" Sprinklers, ... **$1.25**
"Ming" Sprinklers ..... **60¢**
"Hartford" Sprinklers, ... **$1.25**

Stepladder Special
Strongly constructed wooden stepladders, 8-foot size. Special at ... **$2.75**

Screen Doors and Windows

Screen Doors
Sizes 3 x 7 feet and 2.10 x 6.10 ..... **$4.50**
Sizes 2.6 x 6.6 and 2.10 x 6.10 ..... **$3.00**
Sizes 2.6 x 6.6, 2.10 x 6.10 and 3 x 7 ..... **$2.50**

Window Screens
14 inches, extending to 20 inches ..... **60¢**
14 inches, extending to 28 inches ..... **70¢**
14 inches, extending to 30 inches **$1.10**
Fly Swatters ..... **15¢**

"Perfection" Oil Stoves for Summer Cooking

Three-Burner "Perfection" Cook Stoves—Safe, odorless and economical to use. Price **$30.00**
Two-Burner "Perfection" Stoves **$25.00**
One-Burner "Perfection" Stoves **$9.00**
Warming Ovens for same $9.75 and **$8.00**

WEILER BROS LIMITED
COMPLETE HOME FURNISHERS
We Pack, Move and Store Household Effects
The Home Studio Offers Every Assistance in the Creation of Beautiful Homes

Gold Baby Rings on Sale

One of many gift articles now on sale at bargain prices. These baby rings are 9-k solid gold. Regular $4.00, $5.00 and $6.00, now
95¢, $1.50 and $1.75

Opthalmic Optician
J. ROSE
1013 Government Street
Phone 3451

CHILDREN CAN MAKE DELICIOUS CANDY

Since many delightful sweets can be made with little trouble, and since all children need sweets, there is no reason why they should not have the pleasure of making as well as of eating them.

Burnt almonds are quite amusing and very easy to make. The almonds must be baked in a tin in a moderate oven. All the time they are baking they must be frequently stirred and sprinkled with icing sugar. The heat of the oven turns the sugar into caramel and the most delicious praline almonds are thus evolved. Or hazel nuts, filberts, or walnuts can be transformed in the same way. Coconut ice, again, gives little trouble to make, and is particularly good to eat; only be sure not to make too much at a time, for it is at its best only when fresh.

One pound of sugar, ½ lb. of coconut, half teaspoonful of cornflour, and three tablespoonfuls of milk is a very reasonable quantity. The flour is dissolved in the milk and put in a pan with the sugar, and these must be allowed to come gradually to the boil. When the mixture is boiling add the shredded coconut and stir well. Then pour half the mixture into a tin, and having colored the other half with cochineal, spread it on the top. When cold cut it into pieces about four inches long by about one and a half wide.

Fondants are alike delightful to make and to eat, but they can hardly be entrusted to small folk, though the children can help.

In a copper saucepan put two cupfuls of granulated sugar, one cupful of water, and less than half a saltspoonful of cream of tartar. Stir until the sugar is dissolved, but no longer. As the sugar boils crystals will form round the edge of the pan, and these must be constantly removed with a brush damped in water, without touching the boiling sugar. This must be frequently tested, and when the thermometer reaches 236 deg. to 238 deg. it is sufficiently done. Pour it immediately on to a marble slab which has been very evenly oiled with sweet oil and let it cool for a few minutes and if a crust forms take off every particle of it. When the mixture can be dented with the finger work it with a wooden spatula and continue stirring until it has become a very smooth white creamy paste, which can be easily worked with the hands and is soft but not brittle. It is a consolation to know that if the mixture becomes grained and apparently spoiled it can always be put back into the saucepan with a spoonful of water and reboiled. The fondants can then be colored and flavored to taste, colorings and flavorings being worked in with the hand, and they can be moulded to any shape desired, a most exciting opportunity for the youthful student of modelling. The sweets should then be allowed to harden for two or three hours.

Peppermint creams are a perennial delight and are also easy to make.

Boil a cupful of sugar to 246 deg.-248 deg., then take it off the fire and add half a teaspoonful of essence of peppermint; stir till this is well mixed, when the sugar should be clouded. Then drop it on to a well-oiled marble slab and be sure that four drops fall in the same spot; it will then spread in the right size and shape, but care must be taken that the sugar does not grain, and so it is best, if possible, to pour it direct from the pan rather than to ladle it out with a spoon.

With marzipan, which is made very much like fondant, the youthful modeller will again have his opportunity.

For this fascinating compound, which makes a delicious cake as well as "candies," put a pound of cane sugar and ¼ lb. of water with a pinch of cream of tartar into a stew pan, and when thoroughly dissolved boil it to 236 deg.-238 deg., add ¾ lb. of ground almonds, and work well with a wooden spatula. Then take off the fire and add the yolk of an egg and the white well beaten. Return to the fire and let the mixture reboil, then turn it out on an oiled slab and work till nearly cold, when it can be shaped to any fancy and decorated with icing or nuts.

And if the children still want to make toffee, teach them to use a sugar thermometer, which should register at least 310 deg. before the toffee is done.

NO DEFINITE NEWS ON LAKES SHIPPING

Government Unable to State Whether Legislation Will Give Control to Railway Board

OTTAWA, May 9.—The Government is unable to state at present whether the legislation will be introduced at the present session to place shipping and marine rates and tolls on the Great Lakes and St. Lawrence under the Board of Railway Commissioners, or some other similar body, Premier King said in the House this afternoon. No statement can be issued until the report of the Royal Commission on the subject is received.

Look for Red Arrow Sign
J.N.HARVEY LTD.
Hatchway "No Button" Underwear
FOR MEN
No more button bother with these practical and perfect-fitting
Union Suits
Nainsook "Athletic"—Sleeveless and knee length. Suit **$1.75**
Mesh "Athletic"—Extra quality, porous garments. Suit **$2.50**
White Balbriggan of extra quality. Short sleeves, ankle or three-quarter length. Suit **$2.00**
Try them, you'll like their comfort
J. N. HARVEY, LTD.
614-616 Yates Street
417 Hastings West, Vancouver

FIFTY YEARS AGO TODAY

(From The Daily British Colonist of May 10, 1873)

Death of John Stuart Mill—London, May 9.—John Stuart Mill died at Avignon, France, today. Intelligence reached here at 11 o'clock this forenoon.

If History Would Only Repeat Itself Fifty Years Later—London, May 9.—The Chancellor of the Exchequer has arranged to carry the reduction of 50 per cent on the sugar duties into effect next month. The reduction on raw sugar will take place on the 8th, and on refined sugar on the 28th.

Trouble in the Malay Archipelago—Singapore, April 17.—The Atcheen war continues. A second attempt was made, with partial success. The Dutch carried two forts, but they were repulsed from the principal fort. They are now besieging the Sultan's palace. The fighting was desperate. The Dutch commander, Rodhler, was killed. The Atcheenese were badly armed. The Dutch have called for reinforcements. Great sickness prevails in their ranks. The Pepper ports are blockaded.

ESTABLISHED 1885

$3.50 Will Buy a Pair of

Our New Patent Pumps

With grey trimmings. Get your size early.

MAYNARD'S SHOE STORE

649 Yates Street Where Most People Trade Phone 1232

STIM-U-PLANT

The handy fertilizer that does the work.

VICTORIA FEED COMPANY, LIMITED

1901 Government Street Phone "Two-Nine-Oh- Eight"

Anniversary of Fire; Spencer's Arcade Building, May 10th, 1922

WE EXTEND OUR THANKS TO PATRONS FOR THEIR LOYAL SUPPORT DURING THE PAST YEAR.

LITCHFIELD'S LTD
Booksellers Stationers
1109 Government Street

HIGH-CLASS JERSEY CATTLE

From the Famous "Waikiki" Farm
ALL GOVERNMENT INSPECTED AND FULLY ACCREDITED
Come and See Them or Write for Particulars and Prices
S. F. TOLMIE, Farm Phone 5867L2 — BRAEFOOT FARM, R. R. No. 4, Victoria

PURE Creamery Butter — Our Own Brand — CENTRAL CREAMERIES LTD. CALGARY, ALBERTA

FRESH CHURNED

Reasonably Priced

IDEAL TONIC

VICREAM

Fresh Whole Milk and Pure Cream!
For Invalids A Beverage Perfect Food — **20c** — A Pint Delivered Anywhere

V.I.M.P.A. MILK Fresh and rich, delivered, per quart **10c**

VIMPA BUTTER, made from sweet cream only, a lb. ..... 50¢

VANCOUVER ISLAND MILK PRODUCERS' ASSOCIATION
930 North Park St. Phone 663

RADIO SNAPS

We have just received a shipment of 20 A Tubes, ¼ ampere $9.00

Western Canada Radio Supply Ltd.
Phone 3349 915 Fort Street

YES, PEOPLE CHANGE TO CAREY'S TEA and then remain satisfied.

C.J.CAREY TEA & COFFEE IMPORTER
Phone 2052 We Deliver 716 View St.

"GRIN"

IS THE BEST POLISH

For Automobiles and Furniture.

Agents—

Victoria Fuel Co., Ltd.
Phone 1377 1203 Broad St.
A. R. Graham E. M. Brown

HAMSTERLEY LAKESIDE

will have a good floor for dancing, extending over about 600 square feet. This will be available for dancers each evening, and supper will be served at tables overlooking the lake.

Fly Books

And fly boxes for eyed flies. THEY KEEP WELL IF CARED FOR THIS WAY.

FOX'S 1239 Broad Street

ARTILLERYMEN WILL TRAIN IN ALBERTA

Major T. B. Monk Will Lead 25th Battery Into Camp at Sarcee—Recruits Desired at Once

The 58th Battery, Field Artillery, again will train at Sarcee, Alberta, near Calgary, this Summer for ten days, commencing Thursday, July 26, stated Major T. B. Monk, O.C. of the Battery, to The Colonist last night.

Attached to the 5th Regiment, C.G.A., the 58th Battery has made good progress during the past year, and last Fall for the first time carried out its annual exercises at the Alberta camp. The members of the battery will leave Victoria for Sarcee on Tuesday, July 24.

Before proceeding to Sarcee, the 58th Battery will go into camp for four nights with the 5th Regiment and conduct its preliminary training here. Members of the battery are very enthusiastic.

The 58th Battery will compete for honors with over seventy other batteries from all portions of the Dominion. Prizes and trophies presented by the Canadian Artillery Association will be up for competition.

Those who attend the Sarcee Camp will have all their traveling expenses paid, as well as receiving pay for the time that they are away from the city.

About twelve signallers are especially required by the battery at once, and recruits are asked to attend the battery's parade next Tuesday night at the Armory at 8 o'clock. The men who qualify as signallers will receive prize money as well as their pay.

Major Wendell B. Shaw, who was formerly in charge of the 58th Battery, left recently for California, and upon his departure Major T. B. Monk, who formerly commanded No. 1 Battery of the 5th Regiment, was named Officer Commanding the 58th Battery.

OBITUARIES

LOMAS—Miss Sarah Lomas passed away at the family residence, 2646 Forbes Street, on Tuesday, after a long illness. She was born in Chapelen-le-Frith, England, thirty-seven years ago, and had been a resident of this city for the past ten years. She is survived by three brothers, Messrs. George, John and James Lomas, also one sister, Miss Florence Lomas, all of this city, and two sisters in England. The remains are reposing at the Sands Funeral Chapel, whence the funeral will take place on Friday, at 11 o'clock. The Rev. F. A. P. Chadwick will officiate. Interment will be made in Ross Bay Cemetery.

KAIKONEN—The funeral of the late Miss Jennie Mary Kaikonen, who passed away in this city on May 3rd, 1923, took place yesterday afternoon. The deceased was born in Finland, fifty-four years ago, and resided in Port Arthur for many years, having spent the last nine months in Victoria. Mr. Matt Lake, of California, her brother-in-law, arrived to attend the service. Service was held in the B. C. Funeral Chapel, at 2 o'clock, by the Rev. R. F. Kibler, in the presence of several friends, and the casket was covered with floral offerings. The following acted as pallbearers: Messrs. N. J. Ross, J. Irving, W. R. P. Arnold, and E. L. Knott. The remains were laid to rest in Ross Bay Cemetery.

WARNER—The remains of Mrs. Maud M. Warner, who passed away at the St. Joseph's Hospital, on Sunday, were laid to rest in Ross Bay Cemetery yesterday afternoon. Service was held at the Thomson Funeral Home, 1625 Quadra Street, at 3:30 o'clock, when the Rev. W. J. Sipprell, D.D., of the Metropolitan Methodist Church, gave a very impressive address. The hymn sung was "Abide With Me." There was an unusually large attendance of friends and many beautiful floral designs covered the casket and hearse. The following acted as pallbearers: Messrs. L. Acton, George Woods, Thomas Lumsden, W. A. Aitken, William Elliott, and Harry Hadland.

New York City with a population of 5,600,000, has a narea of 191,000 acres.

Experiments in West Australia indicate that paper of good quality can be made from common eucalyptus.

Choose

for *your* home this safe rich milk supply!

Sold by All Grocers

DR. ROSE TRIAL OCCUPIES COURT

CASE IS STILL BEFORE THE ASSIZES

Evidence Submitted by Crown—Accused Testified on His Own Behalf Before Adjournment

True bills were returned yesterday by the grand jury in the Assize Court in all three cases given into their hands by Mr. Justice W. A. Macdonald on Monday. The indictment against Dr. Albert Rose, charging him with performing a criminal operation, was found to be a true one. Approval was also recorded of the indictment of murder preferred against Ronald Smith, and that of criminal assault against Simon John.

Mr. Justice Macdonald complimented the grand jury on their close consideration of the three cases, and briefly charged them in respect to the indictment of Herbert Burton, charged jointly with Ronald Smith with murder. In reference to the indictment against Burton, His Lordship warned the jury not to let their minds be influenced by evidence given before them on Monday by Burton against Smith. Mr. Justice Macdonald announced also that there was an indictment against Burton for theft, but he did not intend putting it forward at once. The jury brought in a true bill against accused Burton at 12:45 o'clock noon.

Applies for Delay

Mr. H. W. Davey, counsel for Ronald Smith, made application to the court for a traverse of trial in the case of his client to the Assizes next Fall. He contended that confessions made by both his client and Herbert Burton had been published in the newspapers, and he believed the minds of the jurors would be unduly influenced by knowledge thus conveyed to them. He submitted to the court that under the circumstances he had mentioned, it would be difficult for the accused to secure a fair trial.

Mr. Henry V. Hall, K.C., Crown prosecutor, contended that some definite grounds or evidence should exist to show that accused might not secure a fair trial other than what might exist in the general public mind.

Mr. Justice Macdonald stated that there always existed a danger of witnesses disappearing, and an effort was made in Canada to secure speedy trials. He reserved his judgment on the application.

Rex Versus Rose

In the case of Rex vs. Rose in which the accused is charged with an illegal operation the crown prosecutor, Mr. Hall, told of the testimony brought against accused at his preliminary hearing in the Victoria police court. Accused, he said, according to evidence in possession of the crown, had, by the use of instruments operated illegally on Rose Mulderig. He reviewed the story of the events ending with the finding of the dead body of an infant child in a Victoria lumber yard, and the fixing of its identity.

The crown prosecutor suggested that the court should be cleared for the hearing of the evidence of Mrs. Mulderig.

Mr. Gordon Grant, counsel for accused, objected to the exclusion of the public. He claimed that in this sort of case the ends of justice were better served if the public were allowed in.

The court, however, invited the public to retire.

Mrs. Mulderig Called

The witness showed considerable nervousness upon taking the witness box. In answer to questions asked by Mr. Hall she told in a halting way of her visit to the office of Doctor Rose and her consultation with him. She told him, she said, that she needed his services. He demurred at first but later agreed to help her. The treatment was to cost $50. She paid him $25. He examined her on that occasion and gave her a prescription. She went back to his office on February 10. He used an instrument on that occasion and he told her to return the next night. Witness had not gone back, however, until February 18. On the afternoon of February 18, at his office accused had given her chloroform, she said, and she did not know what happened. She went home about 5 o'clock and was very ill. The next day she was delivered of the child.

Accused had called on her and had assured her that she would be all right in a few days. He had wrapped the baby in a newspaper and he put it under the bed clothes. She had asked him to say nothing of what had occurred to her mother. He said he would not and he told her that she would have to get rid of the parcel.

Doctor Rose had called the following day, witness declared, and had said she was getting along fine. On February 21 he had called again and told her that Earl Hannah had been arrested.

Cross Examination

Mrs. Mulderig, in answer to questions by Mr. Grant, said she was twenty-one years old and that yesterday was her birthday. She had been married four years ago when she was seventeen. She had lived with her husband for two years. Then they had separated and since she had been living with her mother.

She had gone to another doctor about Christmas and he had told her what was the trouble with her. While she was in the local doctor's office she had seen in a newspaper an advertisement and address of a doctor in Seattle. She had imagined an operation would cost about twenty dollars. She went to Seattle on February 5, and had returned to Victoria on February 7. On the morning of February 8 she called on the doctor whose advertisement she had read and he told her that his regular fee for such an operation was $150 and the hospital bill would be $35. She told him, she said, that she was unable to pay that much, and on the following day she returned to Victoria.

In reference to the visit to the office of Doctor Rose, witness said she remembered Doctor Rose telling her when she had made known her condition that she should get married.

"Did you know the father of the child very well?" asked counsel for accused.

Witness answered: "No, I thought he was a commercial traveler."

"You didn't know he was a bootlegger?"

"Not at that time, but afterwards I heard he was."

Asked if Earl Hannah had known about her condition, witness said no, that he hadn't known until after the baby was born.

After recovering from her illness and after she had given evidence against Doctor Rose in the Victoria police court, witness had gone to Vancouver. She had tried to go to Seattle but had been turned back by the immigration authorities at the border.

Afternoon Session

Upon resumption of the trial of Doctor D. Albert Rose, following the noon adjournment the first witness was a clerk in a Douglas Street drug store who testified to having filled prescriptions for Mrs. Rose Mulderig made out by accused.

Doctor A. G. Price, city health officer, told of examining the remains of what was evidently a still-born female infant, found in a Victoria lumber yard. Afterwards in company with Deputy Police Chief O'Leary of the Victoria Police Department, he had called at the home of Mrs. Mulderig's mother and found Mrs. Mulderig in bed. Confinement had recently taken place. He had her removed to a hospital. He judged at the time he examined the remains of the baby that life had been extinct for about twelve days, but he judged that birth had occurred but a comparatively short time before the body was found. The baby, in his opinion, was about six and a half months old. It was the duty of all practitioners to report births, including those still born, to the proper authorities, he said.

In his cross-examination Mr. Grant questioned witness relative to the action of various drugs, including strychnine, upon an expectant mother, and if strychnine was contained in Beecham's pills, which Mrs. Mulderig had testified to taking. Doctor Price responding said that while he had made no analysis, he believed Beecham's pills were composed mostly of soap and aloes.

Earl Hannah, a friend of Mrs. Mulderig's, whom she had said in her testimony she had first met on November 22 of last year, some weeks after she had become pregnant, told of the meeting between Mrs. Mulderig and had found her in bed. Mrs. Mulderig had given him a parcel on that occasion, wrapped in newspapers, and put in a brown paper bag that had originally been used to carry gramophone records. She had asked him to dispose of it for her and he had thrown it, he said, in a nearby lumber yard. Previous to that time, and earlier in the same day, he had seen Doctor Rose in Mrs. Mulderig's room.

The Defence

Mr. Gordon Grant, counsel for defence, called Doctor Rose, the accused, to the witness stand. Accused stated that he was a graduate of Trinity Medical College, Toronto, of the class of '93. He had subsequently studied for two years at the College of Surgeons, Edinburgh, Scotland. He had practised about two years in Victoria, having previously practised in Calgary, Alberta.

His first recollection of Mrs. Mulderig, he said, was a telephone call. She had called him up and told him she was ill and wanted to make an appointment. He named that evening in his office. That was February 8, this year. She arrived on time and told him of her condition. He advised her to get married but she had told him that was impossible because the man had left the city. Accused made a brief superficial examination, he said, and from what he saw concluded that if his patient was pregnant it was of some six months' advancement.

"Did you, at that time, use on her any instrument?"

"No, I did not, except a stethoscope," returned accused. In his examination he had discovered that if she were pregnant the foetus was dead. She was so nervous that he could make no proper examination so he told her to go home and come back in a few days. She had a slight temperature. She had a cold and he prescribed some quinine.

Two days later she returned, witness said, and he had attempted to examine her again but her nervousness made it impossible, and he decided that she must take a mild anaesthetic. He had dismissed her and made an appointment for a later date.

On his third examination, he gave her a little chloroform and he discovered that she was abortive and that abortion would occur within a few hours. Before then he had not been absolutely sure that Mrs. Mulderig was pregnant. He sent her home and told her to telephone him when abortion occurred.

"I did not, at any time, use any instrument on Mrs. Mulderig to secure a miscarriage," said Doctor Rose. There was nothing unusual in the course. Relative to the sum of twenty-five dollars paid by Mrs. Mulderig, he said it was her own suggestion that she pay half the sum named by him, in advance. Fifty dollars was the usual charge he made for confinement cases and when she had come to him and told him her condition he had named his fee for a usual confinement case, including three months' attendance until the natural time of birth.

Cross-Examination

Witness, in cross-examination by the Crown prosecutor, stated that he had formerly practised in Calgary, and had been in Victoria about two years. Fifty dollars was his usual charge for confinement. Doctor Rose admitted that the proceedings taken by him in the case were not in accordance with usual methods of medical practitioners, but the case in question was one where the patient said she was an unmarried girl and she made a strong plea for secrecy.

No other witnesses were called for the defence.

Doctor Hermann Robertson

Doctor Hermann Robertson was called by the prosecution, to give professional evidence.

Relative to the ethics of examination, Crown Prosecutor asked if it was a usual practice of the profession for a doctor to give a young girl chloroform alone in his office.

Objection was taken to this question by counsel for the defence on the ground that his client was not charged with a breach of professional ethics, but whether or not he had procured an abortion.

Objection was sustained by the Court.

At 4:30 o'clock court was adjourned until this morning. Members of the petit jury were allowed to go to their homes but were warned not to discuss the case with anyone.

The petit jury is composed of the following: Messrs. John Alexander Johnson, Frederick Webster, William Young, William Angus, William Thacker, P. W. Tribe, E. W. Urry, James P. Nankivell, Nicholas Olive, Alexander Jessiman, Charles Goodwin and J. H. Alderson.

Holeproof Hosiery

A long time to the first hole

MADE IN CANADA

CROWNING OF MAY QUEENS IS PLANNED

ELABORATE CEREMONY NOW IS BEING ARRANGED

Will Take Place in Front of the Parliament Buildings on the Morning of May 24

Elaborate arrangements for the crowning of the May queens on the morning of May 24 in front of the Parliament Buildings are being made, and the ceremony is to be a spectacular one.

The queens, accompanied by their maids-of-honor, will come around from Esquimalt on a naval vessel, and in 12-oared cutters will land at the float below the Bellville Street embankment at 9:30 a.m., on May 24.

To Present Keys

Mayor Reginald Hayward, accompanied by a naval guard-of-honor, will meet the queens on the float. His Worship will present to each the freedom of the city, symbolized by golden keys.

The queens, with the guard-of-honor, will then proceed to the monument of Queen Victoria, in the Parliament Buildings grounds, where they will deposit their bouquets. Each quen will be followed by a maid-of-honor bearing her crown on a cushion.

The Coronation

Arriving at the steps of the Parliament Buildings, the queens will be crowned. As the name of each is called by Mr. R. R. Webb she will mount the steps, preceded by a page bearing her crown, and will be introduced to the Lieutenant-Governor by Mayor Hayward, if present plans go through. She will then take her place upon the throne and her crown will be placed upon her head. As she rises again, the military guard-of-honor in attendance will present arms. The queen of the Frolic will be the last to be crowned, and will remain upon the throne, while an address is being presented.

Following the coronation, the Lieutenant-Governor, the Mayor, and the queens will inspect the guard, after which they will proceed to their cars. The queens will proceed to their floats in preparation for the parade, which will commence at 10:30 a.m.

STUDENTS WIN HONOR IN PHARMACY TEST

Results of Druggists' Examinations Announced by Registrar Following Approval of Council

At the semi-annual council meeting of the Pharmaceutical Association of British Columbia, held yesterday morning in the Chamber of Commerce, Registrar Joseph H. Emery presented the report of the Board of Examiners, as submitted by the chairman of the Board, John Cochrane, for the final endorsation of the council. The report as received and adopted by the council, with the names of the candidates being placed in order of merit, together with the pharmacy with which they served, are as follows:

Major examination (qualification, licentiate in pharmacy; chemist and druggist); Joseph Louis Blain, 458 (W. J. Cairns, Cedar Cottage); Christina R. Hutchison, 449 (W. J. Robertson, North Vancouver); Evan Fletcher Giles McDonagh, 442 (The Owl Drug Co., Vancouver); Clarence Stanley Babb, 442 (Kitsilano Drug Co., Vancouver); Albert B. Cheeseman, 428 (Cunningham Drug Stores, Vancouver); William Lindsay Linn, 426 (Vancouver Drug Co., Ltd., Vancouver); John Robert Bradwell, 425 (H. C. E. Anderson, North Vancouver); Edwin Fennell Turnbull, 422 (Jas. W. Harcus, Vancouver); Robert Murray Watson, 401 (New Westminster); Stanley Reginald Davies, 397 (Chambers Drug Co., Vancouver); Cornelius Nicholas Clark, 389 (T. H. Fletcher, Vancouver); Denys Nelson, 367 (Vancouver General Hospital).

The following passed in supplemental subjects, obtaining full qualification as licentiates: Gordon McKinley Argue (Beattie-Oatway Co., Creston); William Hassard (Cloverdale Pharmacy, Cloverdale); John Edward McNeil (Sidney Drug Store, Sidney); John Poole (F. A. Wilson, Vancouver; David Walker, 3456 Ontario St., Vancouver.

Minor examinations (qualification, certified clerk): Frederick Cunliffe, 430 (H. E. Davies, Vancouver); William Herbert Sheppard, 418 (Wm. Rutherford, Nelson); Albert Lasby Bedford, 385 (A. Bedford, Salmon Arm); Vera Enid Jones, 380 (David Newall, Vancouver); Bernard Gough, 377 (W. S. Terry, Victoria); Louis Toban, 375 (Cunningham Drug Stores, Vancouver); Samuel Ernest Van Allen, 372 (Vancouver Drug Co., Ltd., Vancouver); George Osborne Shaw, 356 (W. J. McCutcheon, Prince Rupert); John Bradley, 354 (J. P. Johnson, Vancouver); Norman Wilson, 349 (David Newall, Vancouver); Leonard James Barclay, 330 (Laidlaw & Cunningham, Vancouver; John Albert Lock, 325 (Cunningham Drug Stores, Vancouver); Lily M. Patterson, 323 (W. R. Trench, Kelowna).

The following passed in supplemental subject and obtained the qualification of certified clerk: Tom M. Matheson (Pacific Drug Company, Ltd., Broadway and Main St., Vancouver); Walter James Rennie (E. R. Davis, New Westminster).

During the session the secretary read a telegram from the secretary of the Canadian Pharmaceutical Society, Toronto, announcing that the death of Mr. George E. Gibbord had taken place in Toronto on Tuesday last. Mr. Gibbord was the first secretary of the Dominion organization, and had been editor of the Canadian Pharmaceutical Society. A vote of condolence was extended to the family of the deceased.

SOON ON MARKET

Two Thousand Acres of Point Grey Lands Will Be Put Up for Sale, Minister States

It is the intention of the Provincial Government to shortly subdivide and place upon the market some 2,000 acres of University lands at Point Grey, Hon. T. D. Pattullo, Minister of Lands, informed a deputation from Vancouver, headed by Mr. R. Kerr Houlgate, which waited upon him yesterday relative to the early development of the tract.

Departmental officials are now at work on the details of the proposal, the Minister announced.

The proceeds of the sale of lots will be devoted to University building plans.

Y.M.C.A. WILL AID IN MAYTIME FROLIC

Organization to Put on Programme in Home-Made Circus and on Downtown Street

The Young Men's Christian Association will take a considerable part in the Maytime Frolic.

The organization has been requested to put on a programme on Yates Street between Douglas and Blanshard Streets for one hour on the morning of Saturday, May 26. The block will be roped off, and the association will provide sixty minutes of action. It is planned to have from one hundred to one hundred and fifty boys and young men take part in the stunts.

The Y. M. C. A. will enter one and perhaps two floats in the big Frolic parade. It is also providing a group of young men for the pageant, "The Passing of Pessimism," at Beacon Hill.

A half hour's programme will be put on by the Y. M. C. A. at the Gorge on the Thursday and Friday evenings during the Frolic in connection with the unique home-made circus. Tumbling and other gymnastic work will be staged.

MINISTER PLANS TOUR

Hon. W. H. Sutherland Leaves Next Week for Interior to Inspect Road Work

Hon. W. H. Sutherland, Minister of Public Works, will leave towards the end of next week on an extensive trip to the Interior, during the course of which he will look over various public works in course of construction, and deal with a number of applications which have been received from various sections desiring construction of roads for settlement purposes. The Minister will be accompanied by Mr. D. Phillips, chief engineer of the Department.

Hon. Dr. Sutherland will spend a day or two in the vicinity of Oroville, in the State of Washington, where he will make an inspection of the methods of road making by the state authorities.

Keep Your Shoes Neat

2 IN 1 Shoe Polishes

Fifty Summer Dresses

In a Special Disposal at

$4.95 and $5.75

THE first question you will want to ask will probably be, How can such attractive frocks be made to sell at such low prices? —and to be quite frank about it, we don't know. However, they are here now, and the women who make up their mind to purchase Summer dresses this week are going to reap the benefit of these surprisingly good values. The materials are fine quality ginghams in all manner of lovely checks, colors and designs.

Scurrah's LIMITED

728 Yates Street Phone 3983

Pre-War Prices—Special Discount to the Trade

WILLIAMS & HARTE, LIMITED

Manufacturers Paints, Stains, Varnishes, Fire-Resisting, Waterproof ROOF PAINTS

Expert Roofers, Paperhangers and Kalsominers, Dealers in Painters' Supplies
Phone 847 1302 WHARF STREET, VICTORIA

Wonderful Carpet Cleaning

THE CARPETERIA CO.

The Hamilton-Beach Pioneers

Only Address—921 Fort St.

Just Above Quadra Phone 1463
Old Carpets Remade into Lovely Fluff Rugs

BUY YOUR SEEDS AT A SEED STORE

We have a complete stock at reduced prices

THE STANDARD SEED STORE
1311 Douglas Street

$130,133,000.00
Security Back of Our Policies

McTAVISH BROS., Agents
Quebec Fire Assurance Co.
918 Government Street Phone 2615

Looseleaf Ledgers, Sheets and Index

always carried in stock or made to your order

Sweeney-McConnell, Ltd.
Blank Books 1012 Langley St.

BLUE MONDAY

Washing Day need be no longer "blue" if you have a Rotarex Washing Machine. It gloss all the hard work, and does it well. Ask for demonstration.

MURPHY ELECTRIC CO.
615 Fort Street Phone 3805

COFFEE — JAMESON'S BEST — Bon Café

THE NAME IS THE BRAND

Isham Jones' Orchestra

The highest salaried dance orchestra in the world today. They play exclusively for the

Brunswick

It is a pleasure to play you their recent releases.

75c

"Sawmill River Road."
"Farewell Blues."
"Broken Hearted Melody."
"Think of Me."
"Play the Funny Blues."
"Dearest."
"Baby Blue Eyes."
And Many More

KENT'S
PHONOGRAPH STORE
1004 Gov't St. Phone 3449

English Crossley 19.6

Demonstrator, run 340 miles. Regular price, $6,150 ..... **$5,000**

Same model as used by the Prince of Wales during his trip through India. Send for catalogue.

Thomas Plimley, Ltd.

Broughton Street — Phone 697, Victoria, B.C.
Phone 2019, Oak Bay Branch

KIRKHAM'S SPECIALS

Pure Honey in Bricks, lb., **20¢**
Lucille Chocolate Caramels. Reg. 50c a lb., for ..... **37¢**
Cubanola Toilet Rolls, reg. 3 for 25c, special 4 for ..... **26¢**
Rolled Corned Beef, per lb., **14¢**
Corned Brisket Beef, per lb., **10¢** and ..... **8¢**
Real Lamb Chops, per lb. ..... **38¢**
Stewing Lamb, per lb. ..... **22¢**
Clark's Ox Tongues, in glass jars, regular $1.90 for **$1.68**
Shelled Walnuts, nice and fresh, large halves, regular 55c a lb. for ..... **39¢**

H. O. Kirkham & Co., Ltd.

612 Fort Street — 749 Yates Street

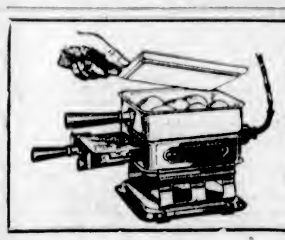

A Wonderful Stove

For Convience and Economy there is nothing like the ARMSTRONG ELECTRIC Table Stove. It broils, fries, steams and makes waffles too.

Hawkins & Hayward

Electrical Quality and Service Stores
1607-1103 Douglas Street
Phones 643 and 2627

JONES & SIMMONS

Painters, Paperhangers, Kalsominers
Tel. 3221L — 3181Y
Res., 1045 McClure St. — 202 Russell St.
Estimates Free

B&K

CHICK FOOD

A cracked-grain, oatmeal food, excellent for starting the chicks, building solid frames and constitutions.

Made to Order Suits For Men and Women

All New Summer Goods

Prices from **$27.50**

CHARLIE HOPE

1434 Government St. — Phone 2689

Victoria Ladies' Basketball League

DANCE

To be held at the K. of P. Hall on Friday, May 11

Ozard's Orchestra. Tickets on Sale at Terry's

ANNOUNCEMENTS

Found—The place to buy Wall Paper. 919 Pandora Avenue.

St. Joseph's Ladies' Auxiliary—The regular monthly meeting of the Ladies' Auxiliary of St. Joseph's Hospital will be held on Friday, May 11, at 8 p.m.

Rummage Sale—The Ladies of Our Lady of Lourdes' Parish will hold a Rummage Sale at 638 View Street, opposite Spencer's, on Saturday, May 12, at 10 a.m.

Superfluous Hair Permanently Destroyed. Moles successfully removed—scientific, antiseptic, safe; absolute cure guaranteed; 15 years' practical experience. Miss Hanman (certificated London specialist), 22 Winch Building.

"The Humor and Pathos of a Parson's Life."—A lecture by Very Rev. Dean Quainton, in Christ Church Cathedral schoolroom, Friday, 8 p.m. Admission free. Collection for Parish Guild funds.

Natural History Society Field Day at Waugh Creek, Saturday, May 12. Tallyho leaves Circle Tours opposite Dominion Hotel at 1:30 p.m. Return about 6 p.m. Visitors welcome. Return fare 75 cents.

BOILS

Made Him Sick and Miserable

Mr. Richard Zalenzoski, McLean, Sask., writes:—"I had been suffering continuously with boils for three years, and during that time I tried many different remedies without any success whatever. In spite of all my efforts I was compelled to go to the hospital. That was in the Fall of the year, and right in the busiest time of the season. Upon my return home it just took about two weeks until my neck and arms were again occupied by the boils which made me feel very sick and miserable.

"One day one of my friends advised me to try Burdock Blood Bitters, and after I had used less than two bottles I was very much surprised at the result.

"It is now over two years since I got in touch with B. B. B., and I have had no bother with boils since. I will recommend it to all persons suffering from any defect in the blood."

B. B. B. is manufactured only by The T. Milburn Co., Limited, Toronto.

VISITORS TO HAVE CORDIAL GREETING

Reception Committee of Maytime Frolic Discusses Plans—To Enlarge Its Membership

Cordial greeting of the visitors who are expected to throng here during the Maytime Frolic is being planned for by the reception committee, under the chairmanship of Mr. Frank Sehl, which held its initial meeting yesterday.

The committee decided to augment its numbers. The Mayor and aldermen will be asked to join it, and the service clubs, ex-service men's organizations, fraternal bodies, and the Union and Pacific Clubs, will be asked to have representatives on it. The committee will meet on Monday.

"Our aim," said Mr. Sehl, following yesterday's meeting, "is to have members of the committee meet every boat, ferry and train for the purpose of giving visitors a cordial welcome to the city. It has been suggested that all visitors be supplied with souvenirs of some kind, and the question is being considered. The committee would be glad to receive suggestions."

THE WEATHER

Meteorological Office, Victoria, B.C., at 8 p.m., May 9, 1923.

SYMPTOMS

The barometer has fallen over the Interior, and showers have spread inland from the Coast. Colder weather prevails on the prairies.

TEMPERATURE

	Min.	Max.
Victoria	49	61
Vancouver	54	70
Kamloops	50	68
Barkerville	36	52
Prince Rupert	48	58
Atlin	36	60
Dawson, Y.T.	20	62
Calgary, Alta.	36	66
Winnipeg, Man.	32	54
Portland, Ore.	44	72
San Francisco, Cal.	52	64
Seattle, Wash.	50	66
Penticton	30	74
Grand Forks	30	68
Nelson	42	58
Kaslo	48	56
Cranbrook	34	67
Edmonton, Alta.	30	60
Battleford, Sask.	[illegible]	58
Regina, Sask.	38	[illegible]
Prince Albert, Sask.	36	52

WEDNESDAY

Maximum	63
Minimum	45
Average	54
Minimum on the grass	43
Bright sunshine, 13 hours.	
Rain, .10 inch.	

General state of the weather, fair.

One of the most eminent of American geographers is Ellen Churchill Semple.

City & District

Rose in Bloom—A yellow rose is in bloom in the garden of Mrs. R. G. Harvey, June Street, Esquimalt, and a number of other buds are already opening.

Provincial Appointments—Mr. R. A. Payne, of Murrayville, has been named acting magistrate for the Municipality of Langley during the absence of Magistrate Albert Deans.

Rates Counsel Here—Mr. G. G. McGeer, K.C., counsel for the Provincial Government in the freight rates question, was a visitor in the city and conferred with Premier Oliver. He returned to the Mainland last night.

Hawaiian Orchestra—The Hawaiian orchestra, which gave such pleasure at the dance Monday night for the Anti-Vivisection Society funds, was Heator's threepiece orchestra—Miss Menelaws, Mr. Jones and Mr. Heator. Mr. Heator directed the orchestra.

Attends Banquet—Hon. A. M. Manson, Attorney-General, went over to Vancouver yesterday afternoon, and last night attended the banquet held by the alumnae of the University of Toronto, Hon. Mr. Manson's Alma Mater. He will address the Progressive Liberals there tonight.

Granted Superannuation—Superannuation of Mr. Samuel Hobbs, one of the officials of the dyking department of public works, and one of the longest-serving members of the civil service, was authorized by order-in-council passed yesterday upon recommendation by the Civil Service Commissioner.

Home Nursing Class—The members of the Lake Hill Women's Institute wishing to take the examination at the Saanich Health Centre in connection with the home nursing class are asked to meet at the Lakehill postoffice at 1:30 p.m. next Wednesday, when cars will carry them to the Centre.

Going to Duncan—Mrs. V. S. Maclachlan is leaving this morning for Duncan to take the place of Mrs. Tod in the programme which the latter was conducting this afternoon for the Women's Institute at the Up-Island town. Mrs. Maclachlan will describe the programme on Civics and Citizenship which is being given in connection with the Esquimalt Women's Institute at the present time.

Furs Ordered Returned—As the result of an order given yesterday by Chief Justice Hunter, valuable furs confiscated from Mr. W. D. Minnie when defendant was convicted for a breach of the Game Act, will be returned to him. The court held that as the furs were beyond the jurisdiction of the court at the time of the proceedings, the confiscation was not binding. Mr. Stuart Henderson appeared for appellant.

Mr. Bowser Will Speak—Mr. W. J. Bowser, K.C., left last night for the Mainland, and tonight he will be the guest of the Dewdney Liberal-Conservative Association at a public meeting at Port Haney, at which he will be the chief speaker. The member for the riding, Mr. J. A. Catherwood, Liberal-Conservative, will also speak, and Mr. R. L. Maitland, president of the Provincial Association, will be present. Following the meeting a banquet will be held.

Festival of Art—The following have kindly consented to act as patrons for the Festival of Art which the Gonzales Chapter, I.O.I.E., is presenting at the Royal Victoria Theatre on the evenings of May 28 and 29: His Honor the Lieutenant-Governor and Mrs. Nichol; Premier and Mrs. Oliver, the Mayor and Mrs. Hayward, General and Mrs. Ross, Commander and Mrs. Beard. For reservations phone Mrs. E. G. Prior, No. 582.

Women's Institute—The regular social meeting of the Victoria Women's Institute was held last Friday afternoon and was attended by many members and friends. Miss Sayer favored with piano solos, Mrs. Meaton with vocal selections, and Miss Jeanette Miller with recitations. These were all heartily encored. A flower contest also caused much amusement. Afternoon tea was served by the hostesses, Mrs. Frank Taylor, Mrs. R. McCoubrey, Mrs. Fooks and Mrs. Peden.

Saanich Police Court—In the Saanich Police court held at Royal Oak yesterday afternoon, Ah Wing was fined $5 for driving a car without a tail-light; A. V. Sowrey was fined the same amount for a similar offence; Edward Simpson, driver of the Rose Dairy truck, was fined $20 for speeding; the case of Hakim Singh, charged with permitting his cattle to loiter on the road, was adjourned for a week; and the case of S. Sweney, charged with driving to the common danger, was also adjourned.

From Southern Seas!

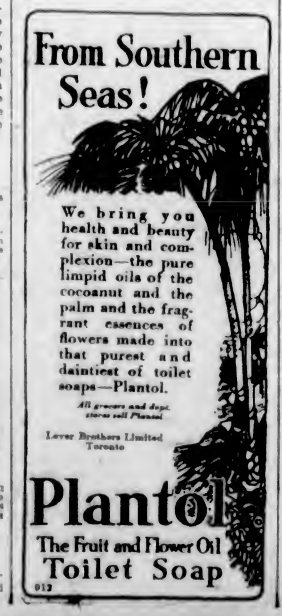

We bring you health and beauty for skin and complexion—the pure limpid oils of the cocoanut and the palm and the fragrant essences of flowers made into that purest and daintiest of toilet soaps—Plantol.

All grocers and dept. stores sell Plantol

Lever Brothers Limited
Toronto

Plantol

The Fruit and Flower Oil Toilet Soap

Wrote Famous Song

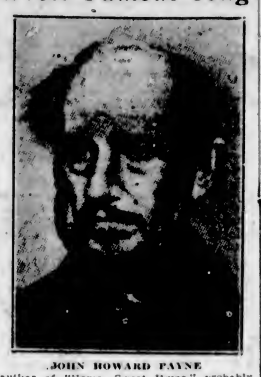

JOHN HOWARD PAYNE

author of "Home, Sweet Home," probably the best-known song in the world. It was first sung one hundred years ago in Covent Garden, London. The anniversary was celebrated all over the world Tuesday. The author was an American.

Condition Improves—A noticeable improvement in the condition of Mr. George Knight, who was seriously injured while working on Monday morning at Logan's Mill near Eberts, was reported last night. Mr. Knight, who is a patient at St. Joseph's Hospital, gained considerable strength yesterday and last night Dr. A. D. Bechtel, who is attending the unfortunate accident victim, said that Mr. Knight's chances for recovery were now much brighter than they had been on Tuesday.

Authorities Move Slowly — While the stench from a fast decomposing carcass of a cow has been occasioning many complaints from people along the waterfront near the Outer Docks for the past three or four days, and the police authorities and city health office has been notified, the animal, which floated to the spot on Friday last, is still there. The police notified the health office, but so far no action has been taken towards removing the offending floater. Yesterday the complaints became almost peevish in their intensity.

Aged Workman Injured—Mr. William Carter, aged 76, a workman employed at the Cameron Lumber Company's mill, was injured yesterday afternoon when he fell from a ladder on which he was working, cutting his hands and injuring one of his shoulders. He was given first aid by Constable Shakespeare, who responded when a call to police headquarters for the motor ambulance was sent in, and then he was taken to his home. Despite his age, Mr. Carter sustained no worse injuries than minor cuts and a severe shaking up.

Habeas Corpus Granted—The five-year sentence imposed by a Vancouver police magistrate on Tod Nesbitt, convicted on a charge of robbery with violence, was upheld by Chief Justice Hunter, yesterday, when applications for writs of habeas corpus were made by Mr. Stuart Henderson, of Vancouver, on behalf of both Tod Nesbitt and his brother Herbert Nesbitt. In the case of the latter, however, Chief Justice Hunter, granted the application. He agreed with the trial judge that Herbert Nesbitt had not laid hands upon the victim of the holdup. Both brothers had been sentenced to serve five years imprisonment. Mr. W. D. Carter, K.C., appeared for the Crown.

Entertain Singer—Following the Arion Club concert last evening at the First Presbyterian Church, the conductor, Mr. E. Howard Russell, and the Misses Russell entertained at supper at their home, 27 Boyd Street, in honor of Miss Lillian Wilson, who came over from Vancouver to sing for the club. Among the invited guests were Mr. and Mrs. Gideon Hicks and Miss Dorothy Hicks, Mrs. Tweedale and Mrs. Scolley (Vancouver), Mrs. Warn, Mme. Sanderson, Miss Bell, Professor and Mrs. Elliott, Mr. and Mrs. Herbert Kent, Mr. and Mrs. Mess, Miss Agnew, Mr. Drury Pryce and Mr. Ira Dilworth. There was a short, informal musical programme before Miss Wilson left for the Vancouver boat.

Plan Activities—A meeting of Victoria Review No. 1, W.B.A., was held last Tuesday in the Knights of Columbus Hall, the Commander, Mrs. Jacklin, in the chair. Final arrangements were made for the apron social to be held next meeting night, May 22. Mrs. McLeod is convener of the refreshment committee, and Mrs. Tapley convener of the social part. A home cooking sale will be held in Spencer's basement Saturday morning. Members are asked to be down as early as possible with donations. A rummage sale will be held early next week. Mrs. Garrett, collector of Review No. 1, is a Marathon victor, and the commander, Mrs. Jacklin, a delegate. They will both leave in the near future for Los Angeles to attend the great Marathon meet.

Invited to Colwood—At the executive meeting of the Columbia Diocesan Women's Auxiliary Board held yesterday afternoon in the Cathedral Schoolroom, arrangements were made for the May meeting to be held at Colwood on Friday, May 18, by kind invitation of the Auxiliary there. A paper to be given by Mrs. Luxton will be one of the special items on the programme. The meeting will commence at 11 a.m., and arrangements are being made for a tallyho, leaving 906 Government Street at 10 a.m., to convey members of all parochial branches who wish to attend. Admission will be by ticket only, and those members wishing to attend must procure their tickets not later than Tuesday night, by application to the secretary, phone 7799L.

MANY BRIDGES FALL IN MANITOBA FLOOD

Water Destroys Between Two and Three Hundred—Road Damage Thousands of Dollars

WINNIPEG, May 9.—Between 200 and 300 bridges have been destroyed in Manitoba through floods during the past few weeks, according to Hon. W. Clubb, Minister of Public Works. No official statement of loss has been made, but it is thought it will total more than $200,000, while thousands of dollars also will have to be spent in rebuilding roads and culverts which were washed away.

ARION CLUB MAKES INNOVATION SUCCESS

"Vision of Sir Launfal," Big Choral Work, Presented Last Evening at First Presbyterian Church

Quite a departure from its traditions, and one which proved highly pleasing in results, was put into effect by the Arion Club last evening when they gave their second concert of the 1922-23 season. Hitherto they have confined themselves to more or less short works, but on this occasion they ventured into an almost new field in undertaking a work of larger dimensions, a composition which might be classified as a secular cantata, and which was really responsible for the choir presenting its programme in the First Presbyterian Church instead of one of the theatres or halls customarily used for the purpose. Cadman's setting of "The Vision of Sir Launfal" called for organ as well as piano accompaniment, and it was necessary on this account to give the work in a church if its composer's intention were to be carried out. It is a magnificent work, and a big evening's enjoyment could have been derived from listening to it alone. In fact it is very much to be hoped that arrangements can be made for its repetition sometime in the not too distant future. The music is rich in harmony and is set to noble text; it is modern in style, and appeals in every sense to the lover of poetry.

The choir was heard to supreme advantage in the new setting and under the new conditions, and not for a long time has it produced a finer or better balanced body of sound. The tenors, which occasionally suffer from overshadowing from the deeper voices, relatively were stronger than usual, and rose splendidly to the unusually heavy demands made on this section of the chorus. In a programme which was notably difficult there was throughout evidence of careful preparation, and under the discriminating baton of Mr. E. Howard Russell the leads were well taken, the tempo precisely followed, and the most delicate effects of shading introduced, while at all times there was a marked breadth of expression in the interpretation.

Chef d'oeuvre

Although last on the programme "The Vision of Sir Launfal" was really the chef d'oeuvre of the evening, bringing into play the entire resources of the choir, also the two soloists, Miss Lillian Wilson, soprano, and Mr. H. E. Gunson, baritone; and the organ and piano, with Mr. Alfred Gurney at the former and Mr. E. Holloway at the latter. The instruments had an important part, the organ being particularly conspicuous in the wistful prologue and some of the interludes. Both musicians played splendidly, supporting and amplifying the fine body of vocal harmony in several places; the courageous "My Golden Spurs Now Bring Me," the thunderous "The Drawbridge Dropped," "That Thread of All-Sustaining Beauty" (a very rich and dignified harmony), the leaping tempoed, "Then Nearer and Nearer," the intensely dramatic "The Lepet Lank As the Rain-Blanched Bone," and the indescribably sonorous climax, "Not What We Give," which contains the moral of the narrative.

Miss Wilson showed very fine interpretative as well as vocal gifts in her solos in this work, and although her enunciation was slightly uncertain at times, she more than compensated for the defect by the exquisite sympathy of her limpid-clear notes. Among the parts which fell to her were the prologue, "Over His Keys," "As Sir Launfal" (one of the most dramatic passages allotted to the soprano), "Sir Launfal Turned," "I Behold in Thee," and "As Sir Launfal Mused." Mr. Gunson's singing of other solo passages for baritone was very pleasing, and was marked by thoughtfulness. "'Twas the Proudest Hall," "Better to Me Than the Poor Man's Crust," "For Christ's Sweet Sake," and "Lo! It Is I," were the parts carried by the baritone. Passages of great contrasting beauty which might be cited as examples of the choir's ability to vary expression and tempo were the bright and crisply-sung "The Crows Flapped," and the superbly rich and dignified passage beginning "That Thread." Very difficult chromatic scales had to be sung in the course of the work.

First Part

The first part of the programme followed the familiar order of Arion Club concerts. Some very lovely things were contained in this, beginning with the "Prayer of Thanksgiving," a very fine bit of accompanied harmony. Among the outstanding unaccompanied numbers, the first to be mentioned should be the strongly dramatic and dirge-like "Olaf Trygvason," intensely effective in descriptive qualities, and these magnified by the emphasis placed on the descriptive adjectives which piled up the sense of grim horror. A very cordial reception was given to "Eventide," by J. Douglas Macey, a local composer, who reveals himself more and more as a master of the devotional or contemplative mood as revealed in music. It has his characteristically rich harmonic design, and was thoughtfully sung, proving such a favorite that the audience asked for its repetition.

Orlando di Lasso's "Matona, Lovely Maiden," the charmingly lyrical "Sylvia" (by Oley Speaks), were the remaining numbers.

The group which Miss Wilson sang in the first part of the programme at once explained her popularity with an audience which so demonstratively testified to its liking on a previous occasion last year. She made a most pleasing impression with her very first number, "Spring Morning," a pretty Old English melody arranged by Lane Wilson, and sung with an unaffected gaiety and lightness of spirit which made its spirit quite infectious. Other songs were "Separazione" (an old Italian folk-song arranged by Sgambati), Cyril Scott's "The Unforeseen," and the familiar "Caro Nome," from Verdi's "Rigoletto." This last was a climax in which all the brilliance and sparkling beauty of a voice of great artistic finesse were revealed, and for an encore the singer gave a crisp little thing entitled "The Rain."

The singer's accompaniments were played with great intuition and understanding by Mrs. C. C. Ward. The club accompanist, Mr. Holloway, and the organist, Mr. Alfred Gurney, both had heavy parts in the programme, which they filled with distinction, while particular honors rest with the enthusiastic and able conductor, Mr. Russell.

Out Today!

Cat's Whiskers

You never heard a fox trot like it. You've never danced to one so full of "pep."

Record No. 216404, "Cat's Whiskers," a great new fox trot by the Melody Kings Orchestra, and "Shamrock," a fox trot by the Harry Thomas Trio. We predict a tremendous demand for this record, so avoid disappointment by coming for your copy today.

Hear these new dance records also:

19049—You Tell Her—I Stutter ..... Fox Trot
That Red Head Gal ..... Fox Trot
19034—Bambolina ..... Fox Trot
Lady Butterfly ..... Fox Trot
216401—Carolina Mammy ..... Fox Trot
Little Red School House ..... Fox Trot
19030—'Way Down Yonder in New Orleans ..... Fox Trot
Dearest ..... Fox Trot

Fletcher Bros.

Western Canada's Largest Music House
1110 Douglas Street

Crockery Oddments

On Sale Today

Cups and Saucers, assorted floral decorations, 7 for $1.00
Dinner Plates, gold band pattern, 3 for $1.00
Teacups and Saucers, Clover Leaf pattern, 4 for ..... 95¢
Cream Jugs, thin gold band, each ..... 15¢
Teacups and Saucers, thin gold band, 4 for ..... 95¢
Small Meat Dishes, 9-inch size, each ..... 15¢

G. Halliday & Sons, Ltd.

743 Yates Street — Free Quick Delivery — Phone 855

Martin-Senour's 100% Pure Paint

This "Paint With a Pedigree" Is the Safest and Most Economical Paint That You Can Buy

THE MELROSE CO., LTD., Fort Street

Spicy, pure and superior quality—put up in valuable glass jar, with safety cap. Splendid tonic for a lazy appetite. That is

Green Tomato Pickles

If It's "Holsum," It's WHOLESOME!

HOLSUM FOOD PRODUCTS — Holsum BRAND — VICTORIA B.C.

You will get better results by burning

KIRK'S WELLINGTON WASHED NUT

In your kitchen range.

Delivered by courteous and efficient

WHITE LABOR

Kirk Coal Co., Ltd.

1212 Broad Street — Phone 139

Special Bargain Sale

Everything Sacrificed

Grass Chairs, Sale $6.95
Bamboo Tea Tray and Folding Table, Sale $5.00
Spun Silks, Sale, yd. $1.25
China Silks, Sale, yd. ..... 69¢
Heavy Pongee, Sale $1.50
Mah Jong Sets, Sale $12.50
Yuen Chen Tea, 2 pkgs. ..... 25¢

Everything Reduced
Buy Now — Don't Wait

LEE DYE & CO.

Direct Importers
715 View Street — Phone 134

We Help Home Builders

Every variety of rough or dressed lumber required by the home builder is instantly available from our huge stock. Quality guaranteed.

C. P. S. LUMBER And Timber Co., Ltd.

Foot of Discovery Street
Phone 7060

Nut Coal for Your Kitchen Range

Our Washed Nut Coal is hand picked and warranted free from rock and mine refuse. Order a ton today.

J. E. **PAINTER & SONS**

617 Cormorant Street

EQUIPMENT MAY STAY DEPARTMENT REPLIES

Saanich May Retain Manual Training Property Until Elections if Trustees Will Be Responsible

If manual training is discontinued in the municipality at the end of this term, the Department of Education will allow the equipment to remain there until the next municipal elections, provided the Saanich School Board will be responsible for loss or damage, that body learned from a letter from the Provincial authorities. It was suggested at the last meeting of the Board that the manual training question be made an election issue in January, and a query as to what the Department of Education would do concerning the equipment in the event of the course being discontinued pending the decision at the polls brought the letter referred to. It stated that the Government owned seventy-five per cent of the equipment.

At last night's meeting it was remarked that Trustee Holloway had not been present at the recent meeting of the Cloverdale Parent-Teachers' Association to discuss manual training, whereupon the chairman replied that he had been too busy. "You can only argue against manual training on the basis of cost," he added.

Hero of Marathon Flight Takes Bride in Columbus

LOS ANGELES, May 9.—Lieut. John A. Macready, who, with Lieutenant Oakley G. Kelly, recently flew the monoplane T-3 across the continent without stopping, was married late today to Miss Nellie Jay Turner, of Columbus, Ohio.

Mr. Ramsay Macdonald Declines Honor Offered

LONDON, May 9.—The Canadian Press understands that Mr. Ramsay Macdonald, leader of the Labor party, has declined the privy councillorship offered him as leader of the Opposition.

CASTORIA For Infants and Children. In Use For Over 30 Years — Bears the Signature of Chas. H. Fletcher

50c Luncheon
Served daily from 11:30 to 2:30
—4th Floor

THE SEAL OF QUALITY

Hudson's Bay Company
INCORPORATED A.D. 1670

Phone 1670—Private Exchange Connecting All Departments

THE SEAL OF QUALITY

Afternoon Teas
Served daily from 3:15 to 5:45
Orchestra in attendance.
—4th Floor

Demonstrating Hudson's Bay Superior Values

Vote for Miss Victoria Irene Arnall

Hudson's Bay Employees' Association's Candidate for Queen of Victoria's Maytime Frolic.

First Showing of New Summer Wash Dresses

If you've tired of the dull shades of heavy costumes, want something delicate and lightsome, here are dainty Wash Frocks that will achieve an instant transformation. Ratines, voiles, ginghams and other popular fabrics are fashioned into the most charming garments imaginable, and the prices are exceedingly attractive.

Dainty Voile Dresses
Smartly tailored on straight lines, trimmed organdie shawl collar and new girdles; short sleeves. Colors brown and white, navy and white, black and white and blue and white. Sizes to 40 ..... $6.95 to $12.50

Ratine Dresses
These are the newest style with frocks, made from good quality of ratine, with Peter Pan collars and cuffs; narrow girdles and novelty pockets. Colors rose, canna, bisque, blue, lemon and many others. Sizes 18 to 40 ..... $8.95

Tailored Sport Dresses
Smartly tailored in straight lines, all-wool grassmere cloth, in the season's newest pastel shades, rose, harvest, sand, new blue and many others; roll collars and elbow sleeves; bandana scarfs and neat belts. Styles and sizes to suit women and misses, 16 to 40. Price $15.00

Gingham Dresses
These dresses are suitable for beach or picnics. Made from good quality of Anderson's Scotch gingham, trimmed tucks, collar and cuffs of organdie; novelty pockets. Sizes 16 to 20 ..... $7.95 to $9.50

Voile Dresses
These dresses are made in straight lines for large figures, with long roll collars, full length sleeve, deep girdle of satin and panels on side. In colors of black and white and navy and white. Sizes 38 to 44 ..... $19.50

New Sport Dresses, $25.00
Made from good quality of stripe and checked ratine, in long straight lines, with novelty collars and belts, three-quarter sleeves. Some are gathered a little at hips. In the newest colors, green and white, orchid and white, new blue, rose and lemon. Sizes to 40 ..... $25.00
—2nd Floor

1000 Women's Stylish Jumpers and Sweaters

Demonstrating Hudson's Bay Super Value

Wool Jumpers
Of splendid quality wool, slip-over style, with round neck, long sleeves and narrow cord girdle. Come in pretty combination effects in tomato and grey, salmon and grey, honeydew and brown, also in pretty shade of pink. Special **$1.98**

Wool Jumpers
100% Pure Wool Jumpers, with round or V-shape necks, long sleeves and narrow girdle. Come in smart two-tone effects of navy and pearl, scarlet and camel, honeydew and brown, heather mixtures, also in pumpkin. Special **$2.50**

Wool Jumpers
In good quality wool, slip-over style, V-neck and short sleeves. Come in white, jade and mauve, trimmed in smart contrasting colors; also brushed wool jumper, with Peter Pan collar and long sleeves. Come in shades of camel and tomato. Price $4.50

Wool Jumpers
Very smart Balkan style, with small collar, V neck and long sleeves. Collar, cuffs and peplum in novelty pattern in silk and wool, finished at neck with silk tie. Come in shades of camel, pearl, scarlet and navy. Price $5.50

Silk Jumpers
In slip-over style, with round neck, long or short sleeves, in shades of gold, sand, navy, white and white and tomato. Price $8.95

Fibre Silk Coats
In fine quality fibre silk, smart tuxedo style, long sleeves and cross-over belt. In scarlet, navy, mauve, white and black. Price $7.95

White Wool Sweater Coats
Of splendid grade wool, tuxedo front, long sleeves, patch pockets and sash girdle; white only. Price $8.75

Iceland Wool Jumpers
Very dainty garment, V neck, long sleeves and sash girdle; skirt and cuffs trimmed with stripes in contrasting colors. Come in white trimmed with black, camel with brown, and black with white. Price $6.75

Silk and Wool Jumpers
Very attractive garment in silk and wool, round neck, long sleeves and novelty girdle. Come in pretty combination effects of navy and fawn, sea and gold, mephisto and black. Price $8.50

Iceland Wool Tuxedo Coats
Very smart garment in tuxedo style, long sleeves, patch pockets and sash girdle; in white, navy and black. Price $11.50

Fibre Silk Coats
Splendid quality fibre silk, tuxedo front, long sleeves, patch pockets and narrow girdle. Come in white, navy and black. Price $12.95

Fibre Silk Sweaters
In finest quality fibre silk, in novelty weave, tuxedo fronts, long sleeves, patch pockets, plain or plaited girdle. Shades of navy, nigger, canna and black. Price $18.50
—2nd Floor

12,000 Yards of Woollen Fabrics

Demonstrating Hudson's Bay Superior Values

Sports Flannel
Woven from pure wool in a nice medium weight; shown in a wide range of colors. This is a cloth that will make up nicely for sports suits, dresses and skirts; 54 inches wide. Per yard $1.75

Sports Flannel
This is the finest quality obtainable in a Sports Flannel, woven from all-wool yarns in a nice soft finish. Shown in shades of navy, brown, rose, yellow, paddy and cerise; 54 inches wide. Per yard $1.98

Pure Wool Homespun
An excellent quality Pure Wool Homespun in a nice close weave. A splendid opportunity to obtain that sports suit or skirt at a remarkably low price; 54 inches wide. Per yard $1.50

English Tweed Suiting
A Smart Tweed Suiting at an exceptionally low price. This is a cloth that will give excellent wear. Shown in check and marle effects. Especially suitable for tailored sports suits and dresses; 54 inches wide. Per yard $1.50

Pure Wool Homespun
A particularly nice grade of All-Wool Homespun, in a nice medium weight that will make up well. Comes in 11 different shades; 56 inches wide. Per yard $1.95

Viyella Flannel
Viyella Flannel, which contains a small amount of cotton, is absolutely unshrinkable, and therefore ideal for sports skirts, etc. Shown in blue, mauve and black stripes on cream or grey grounds, also plain cream; 31 inches wide. Per yard $1.35
Also a heavier quality "Viyella," in plain colors of navy, scarlet, grey and cream; 31 inches wide. Per yard $1.50

Sports Coating
A nice soft finish Coating, woven from all pure wool in a medium weight; ideal for sports coats. Comes in good popular shades; 56 inches wide. Per yard $2.75

Check Polo Coating
Here is one of the most popular Coatings of the season for sports or outing wear. Woven from all-wool yarns, and shown in fancy checks in three popular shades; 56 inches wide. Per yard, $2.95

The Season's Smartest Sports Oxfords, $8.50

Among the latest arrivals in the new season's Sports Footwear for Women are these smart Oxfords, combining bamboo suede with light brown calfskin. They feature the new triple toe cap, which gives them a decidedly "sporty" appearance. Equally suitable for street or country club wear. All sizes. Per pair **$8.50**
—Main Floor

Have Your Fur Coat Remodelled

Why not have our expert furriers remodel your old fur coat to one of the new styles? The new linings are here, and the Spring and Summer rates are now in effect. You will be surprised how perfectly we can remodel and how neatly we can replace the worn or rubbed parts in your old furs. The prices are attractively low, especially so during the Summer months. Let us give you an estimate on any work you desire to have done.

Fur Storage

Another feature of our furriers' service is our fur storage vaults for the protection of your furs during the Summer.
—2nd Floor

Boys' Bloomers and Knicksrs at Special Low Prices

Boys' Tweed Bloomers, $1.69
These are exceptional value, made good and roomy from fancy tweeds in grey, brown and green; lined throughout; belt loops and patent Governor fasteners. Sizes 8 to 16 years. Price, per pair, $1.69

Boys' Corduroy Knickers, $1.59
Knickers that give extra long wear. Made from a strong corduroy in a desirable dark shade of brown. Straight bottom style; lined throughout. Sizes 4 to 9 years. Price, per pair, $1.59

Boys' Tweed Bloomers, $1.95
Made from extra strong wool mixture tweeds, in grey, brown, green and blue; Governor fasteners; lined throughout and belt loops. Sizes 8 to 16 years. Price, per pair $1.95

Boys' Khaki Knickers
Made from a strong quality of khaki denim in the straight bottom style; unlined. Finished with belt loops and three pockets. Just the knicker to wear after school. Sizes 6 to 8 years. Price, per pair ..... 95¢
Sizes 10 to 16 years. Price, per pair $1.25

Novelty Braids

And Wash Trimmings for Summer Wear

Novelty Braids, ½-inch to 1-inch wide, in assorted and bright Oriental shades, including orange, jade, cerise, black and henna, black and red, mauve and blue, orange and blue, etc. Suitable for dress trimmings. Priced per yard, from 35¢ to ..... 15¢

Cotton Dress Trimmings, suitable for all cotton dresses, in Paisley effects. Priced, per yard at ..... 25¢ and 30¢

Cotton Braid, suitable for children's rompers, house dresses and aprons, in colors of blue and white, red and white, red and blue, and pink and white. At, per yard ..... 10¢

New Items From The Notion Dept.

Rick-Rack Braid for trimming house dresses, aprons and children's dresses, in pink, sky, saxe, navy, rose, gold, green, mauve, yellow, brown, red and black, at, per yard ..... 5¢

Bias Tape for trimming and binding purposes, in pink with yellow design, red with black, white with saxe, black with yellow, mauve with yellow, and pink with white. Priced, per yard at ..... 8¢
2 yards for ..... 15¢

Bias Tape in check effects in navy and white, brown and white, mauve and white, green and white, red and white, and pink and white. Very becoming as trimming for all wash dresses; 6 yards in each piece. Priced per piece at ..... 35¢

Silk Camisole Tape, ⅞-inch wide, for shoulder straps, etc., in the dainty lingerie colors of white, pink, sky and mauve. Priced at 2 yards for ..... 25¢

Silk Lingerie Braid for lingerie purposes, etc.; 6 yards on piece, in sky, mauve, white, cream, pink and rose. Priced at, per piece ..... 15¢

"Gold Seal" Congoleum Rugs Reduced

Our immense stock of "Gold Seal" Congoleum Rugs gives you a wonderful choice of the best and newest designs and colors. The patterns are exact reproductions of woven rugs, but at a fraction of the cost. Every Congoleum Rug is guaranteed to give complete satisfaction. Select yours now and take advantage of the special low prices.

Size 3 ft. x 4 ft. 6 in. Special price	$1.49	Size 9 ft. x 9 ft. Special price	$12.95
Size 6 ft. x 9 ft. Special price	$8.85	Size 9 ft. x 10 ft. 6 in. Special price	$15.10
Size 7 ft. 6 in. x 9 ft. Special price	$10.95	Size 9 ft. x 12 ft. Special price	$17.25

—3rd Floor

Furniture for the Camp or Porch

Our new Spring stock of Furniture for Camp, Porch or Summer Home is now ready for your inspection. The values are exceptionally good, as the following list will show.

Strong Hardwood Camp Stools, in natural finish, with white duck tops. Each ..... 85¢

Strong Folding Camp Chairs, with back; well varnished and seats covered in white duck $1.55

Hardwood Folding Camp Chairs, with shaped wood seat and slat back. These chairs are very comfortable and fold compactly. Each $2.75

High Back Folding Deck Chairs, with striped duck seats; made of hardwood; very strong and comfortable. At, each $3.75

Very Heavy Folding Arm Chairs, with heavy brown duck seats and backs. The most comfortable camp chairs made. Each $6.95

Hardwood Lawn Benches, in red or green; made to fold flat; heavy slat seats and backs. Each $3.75

Hardwood Folding Camp Tables, size 24 inches x 36 inches; well finished and varnished, natural color. Each $6.25

Folding Canvas Cots, size 30 inches x 72 inches; built of hardwood with all-metal joints. These are very strong and fold into small bundle, only 3 feet long. Each $9.00

Woven Wire Cots, 30 inches x 72 inches, with head and foot-piece that fold flat; webs are double woven and well supported. These make comfortable beds. Each $5.00

Special Felt Camp Mattress, to be used with — wire or canvas cots. These are of good weight all-felt. Size 2 ft. 3 in. x 6 ft. Each $4.50

Steel Cots, $7.50
Strong Steel Cots, with diamond link fabric springs. Size 2 ft. 3 in. x 6 ft. Finished in black enamel. These are built for service. Each $7.50

Today's Drug Specials

Fruitatives, 50c value	37¢
Gin Pills, 50c value	37¢
Glyco Thymoline, 35c value, for	27¢
Water Glass, 30c value	19¢
Dyola Hat Dye, 25c value,	19¢
Bath Sponge, $1.00 value,	73¢
Cold Cream, 35c tube	25¢
Tooth Brushes, 40c value,	25¢
Cloth Brush, 60c value	43¢
Glycerine and Rose Water, 4 oz.	19¢
Castor Oil, 4 oz.	19¢
Epsom Salts, per lb.	11¢

Today's Grocery Bulletin

The Witch Soot Destroyer, 2 pkts., 25¢
Quick Wash Washing Tablets, pkt., 25¢
Perfect Laundry Soap, special, 25 bars for $1.00
Holsum Brand Tomato Catsup, 16-oz. bottles for ..... 30¢
Gosse-Millerd's Fancy Sockeye Salmon, flat tins. Special ..... 2 for 45¢
Libby's or Del Monte Asparagus Tips, per tin ..... 45¢
Campbell's Pork and Beans, 7 tins for $1.00
Sugar Crisp Corn Flakes, special, 3 pkts. for ..... 28¢
Libby's Yellow Freestone Peaches, in heavy syrup. No. 2 tins ..... 28¢
2 for ..... 55¢
No. 2½ tins ..... 38¢
2 for ..... 75¢
Cresca Brand Finest Small Herrings, special ..... 2 tins for 45¢
Keepsweet Table Cream, nothing added, nothing taken away; Pure Cow's Cream. Special, small tins ..... 2 for 25¢
Special, large tins ..... 2 for 45¢
Wagstaffe's Pure Jams and Jellies, in 4-lb. tins; strawberry, raspberry or black currant jam. Per tin $1.00
Black Currant or Red Currant Jelly, per tin $1.20
Fancy Quality Drained Cherries, per lb. ..... 75¢
Santa Clara Valley California Dri-Pak Prunes, in 5-lb. tins. Special, tin, $1.00
Harry Horne's Double Cream Custard Powder, assorted flavors. Large tins. Regular 38c. Special ..... 33¢
Small tins, regular 17c. Special ..... 14¢
3 for ..... 40¢
King Beach's Pure Strawberry Jam or Pineapple Marmalade, in 1-lb. glass jars. Special ..... 3 for $1.00
Clark's Ox Tongue, per tin, 65¢, $1.25 and $1.75
Hudson's Bay Co.'s "The Seal of Quality" Waterglass. Special, per tin ..... 21¢
Quaker Brand Choice Quality Pumpkin, No. 2 tins ..... 15¢
No. 2½ tins ..... 18¢
2 for ..... 35¢
Clubhouse Brand Lunch Queen Olives, special, per bottle ..... 15¢ and 25¢
Nabob Brand Icings, assorted. Special, 2 pkts. for ..... 25¢
Delicia Brand Veal Loaf. Special, 3 tins for ..... 40¢
—Lower Main Floor

Social Events

Miscellaneous Shower

On Monday, Mrs. Edward Hall and Mrs. S. Batchelor were joint hostesses to a miscellaneous shower given at their home, Government Street, in honor of Miss Bella Spouse, whose wedding takes place early in June to Mr. W. Groom. The rooms were tastefully decorated with white lilac and blue hyacinths and the numerous gifts were hung by blue ribbon streamers from a horse-shoe, made of white lilac, underneath which, the bride and bridegroom-elect were seated. About thirty guests were present, all intimate friends of the happy couple. Games and dancing were indulged in until the early hours of the morning. Music was supplied by Mrs. A. E. Martin and Miss Spouse, while vocal selections were rendered by Miss I. Fuller and Mrs. S. Batchelor. The gifts were numerous. During the evening Miss Fuller rendered the solo "Because," and Miss Davis gave some enjoyable recitations. Mrs. Hall, Mrs. Martin and Miss Batchelor served refreshments. Among those present were Mr. and Mrs. Len Batchelor, Miss Spouse, Mr. and Mrs. Hall, Mr. and Mrs. Martin, Mr. and Mrs. Millburn, Mr. and Mrs. Sommerville, Mrs. and Miss Fuller, Misses Carmichael, Masters Batchelor and Davis, and Messrs. Groom, Sewell and Holmes.

* * *

Mrs. Bowser Entertains

Mrs. W. J. Bowser entertained at the tea hour yesterday afternoon at her home, "Buncrana," Terrace Avenue. The tea table was charmingly arranged with pink tulips and white lilac. The guests were Mrs. Peter McNaughton, of Gordon Head; Miss McNaughton, Miss Truman, of Shanghai; Mrs. Clay, the Misses Margaret and Helen Clay, Mrs. W. Wilson, Mrs. Fraser, Mrs. Forman, Miss Helen Forman, Mrs. Frank Bowser, of Vancouver; Miss Newlands, of Regina; Mrs. W. D. Carter, Miss Wilma Carter, Mrs. M. P. Gordon, Miss Leitch.

* * *

Honor Mrs. Herd

Mrs. Herd, who has the distinction of being the oldest lady Liberal in Victoria, and is also the honorary president of the Young Ladies' Liberal Club, was honored last night at a dance at the Liberal Club headquarters, Government Street, by a presentation of a handsome umbrella, and bouquet of flowers. The dance, which was the last of the Winter series, was attended by about one hundred and fifty guests, who joined in the dancing to the strains of Zala's orchestra. Delicious refreshments were served by the ladies of the committee.

* * *

Hostess at Bridge and Mah Jong

On Tuesday afternoon Mrs. Roy Troup entertained at the home of Captain and Mrs. Troup, Esquimalt Road, at a bridge and mah jong party. Throughout the home pink tulips in profusion were artistically arranged. Among those present were Mrs. Walter Nichol, Lady Barnard, Mrs. J. M. Ross, Mrs. W. J. Bowser, Mrs. R. P. Butchart, Mrs. J. W. Troup, Mrs. Cyrus Peck, Mrs. B. S. Heisterman, Mrs. T. S. Gore, Mrs. Seldon Humphreys, Mrs. J. C. McIntosh, Mrs. Harry Briggs and Miss Vivian Matson.

* * *

Tea Aids Tennis Fund

A very delightful silver tea was held yesterday afternoon at the home of Mrs. F. M. Shandley, Oscar Street, in aid of the tennis fund of the Young People's Society of the Reformed Episcopal Church. Pink tulips and blue forget-me-nots in a basket adorned the tea table. During the afternoon solos were rendered by Mrs. Shandley. In the evening the younger members of the society continued the entertainment and enjoyed games and singing.

* * *

Mrs. Fricker Entertains

Mrs. Fricker, Chambers Street entertained yesterday afternoon at her home at a court whist drive in aid of Royal Review W.B.A. The affair was largely attended by members and their friends, and the following were winners: Mrs. O'Connor, Mrs. Parvy, Mrs. Schmelz, Mrs. Loveridge, and, consolation, Mrs. Laing and Mrs. Laxton. At the conclusion of the game tea and refreshments were served.

* * *

To Spend Summer Here

Mr. and Mrs. Turpin are expected to arrive in Victoria on May 20, and will reside for the Summer months in Mrs. Cator's house, Rockland Avenue. Mr. and Mrs. Turpin were visitors to this city last year. Mrs. Cudemore and Miss Bodwell, who have been residing in the house, will reside in Mrs. George Johnstone's home, Chamberlain Street.

Dance for Granddaughters

A very jolly little week-end dance took place in the Recreation Hall after the moving picture show. The dance was given by Mrs. E. J. Palmer for her granddaughters, Mrs. Lomax and Miss Elizabeth Dockrill and her Vancouver guests. Howard Brothers' three-piece orchestra played delightful dance music.

* * *

Returns to Winnipeg

Mrs. Arthur Lawson, of Winnipeg, who has been spending the Winter months here, left on Tuesday for her home. She was accompanied by her husband, who spent a day here en route from California to Manitoba.

* * *

Has Returned Home

Miss Gladys Irving has returned to her home, "Buncrana," Terrace Avenue, after spending the past few days the guest of Mrs. A. C. Burdick, at her Summer home at Rocky Point.

* * *

Leave for Vancouver

Mr. Dorrell, of North Vancouver, has returned to his home after visiting this city for the past few days. Mrs. Dorrell and her daughter will join him in the near future.

* * *

To Reside Here

Mrs. E. A. Billibrough and her son, Harold, formerly of Vancouver, arrived in the Capital last Saturday, and will in future reside here.

* * *

To Reside Here

Mr. and Mrs. Frank Richardson, of Penticton, have arrived in Victoria, where they will reside for the future, at 1917 North Hampshire Road.

* * *

Residing in Vancouver

Mr. and Mrs. C. R. Dunsford, who were married last week, have taken up their residence at the Seaton Apartments, Vancouver.

* * *

Returns From Vancouver

Miss Sara Spencer, of Victoria, has returned after visiting Vancouver.

CHEMAINUS

Capt. Gibson's Visit

Captain J. S. Gibson, of Seattle, has been the guest of Mr. and Mrs. E. J. Palmer. Captain Gibson is well known here, having been a former resident when he was consul-gar agent for the United States.

* * *

To Pay Visit

The Bishop of the Diocese will be in Chemainus next Monday and will hold a parishoners' meeting in the Church of St. Michael's and All Angels to discuss the subject of appointing a new vicar.

* * *

Returned From Capital

Mrs. J. Rufus Smith has returned home after being the guest of her brother-in-law, Mr. Thomas Gillingham, Prior Street, Victoria, for ten days.

* * *

Home For Holidays

Mr. Gordon Smith is home from his school in Vancouver. He is not in very good health and will take a long rest before returning.

* * *

Returned to Vancouver

Mrs. W. J. Watson has returned to her home in Vancouver after being the guest of Mr. and Mrs. E. J. Palmer for four days.

* * *

Visited Relatives

Mrs. J. D. Long, of Vancouver, was the guest of her brother-in-law and sister, Mr. and Mrs. Gunner Jacobson, for several days last week.

* * *

Visited Parents

Miss Ethel McInnes of the hospital staff at Cumberland spent four days with her parents, Mr. and Mrs. George McInnes last week.

* * *

Attended Ball

Mr. Vivian Bagshaw, of the Bachelors' Retreat, Cowichan Station, was a visitor to Chemainus last week and attended the hospital ball.

* * *

Paid Victoria Visit

Miss Florence Howe with her uncles, Messrs. Charles and Rufus Smith, spent the week-end in Victoria returning home Sunday night.

* * *

Vancouver Guests

Mrs. Victor Lomax, Miss Elizabeth Dockrell and Miss Jo Holt, of Vancouver, are the guests of Mr. and Mrs. E. J. Palmer.

* * *

Duncan Visitors

Mr. and Mrs. Richard C. Mainguy and Masters Pat and James Mainguy, of Duncan, were visitors to Chemainus on Sunday.

* * *

To Conduct Services

The Rev. Mr. Short, of the Theological College, New Westminster, will officiate at all Anglican services in Chemainus for several weeks.

* * *

Visitors From Vancouver

Miss N. Sterling, of Vancouver, is the guest of Mr. and Mrs. Russell Robinson.

* * *

Week-End Guests

Miss Vera Bonsall was the week-end guest of her parents, Mr. and Mrs. Henry Bonsall, Bonsall's Creek.

* * *

Visited Her Parents

Miss Grace McInnes, of Duncan, was the guest of her parents last Wednesday and Thursday.

* * *

Week-End Visitor

Miss Peggy Dyke was the week-end guest of her parents, Mr. and Mrs. Dyke, Crofton.

* * *

Visiting Friends

Mrs. Lamb, of Vancouver, is the guest of Mr. and Mrs. Randall Jarrett.

MONTREAL PRODUCE

MONTREAL, May 9.—Potatoes, steady; cheese, demand better; others, unchanged.

Cheese—Finest Easterns, 16¾ to 17 cents.

Butter—Choicest creamery, 32 to 32¼ cents.

Eggs—Selected, 34 to 35 cents.

Potatoes—Per bag, carlots, $1.20.

WILL ENTER FLOAT IN FROLIC PARADE

Progressive Conservative Women's Club Decides to Take Prominent Part in Maytime Festivities

Yesterday afternoon at their silver tea it was decided that the Progressive Conservative Women's Club would have a float in the Maytime Frolic parade and a strong committee was appointed to see that ample justice was done the organization in the display to be made.

The silver tea which was held at the Balmoral Hotel proved an unqualified success as well it might as nothing had been overlooked by Mrs. Randall, the president, and her committee, which would add to the enjoyment of those who attended. The dining-room which Miss Tully had kindly placed at the disposal of the ladies for the afternoon, was prettily decorated with spring blooms. There was a most gratifying attendance of members and their friends who expressed themselves as most appreciative of the pleasant afternoon. Mrs. Frank Marshall and Mrs. Beaney were the winners in the card games.

The musical programme which was one of the features of the affair gave unbounded delight to those present and almost every number was encored. Those taking part were Mesdames A. W. Stokes, Styles Sehl, McDonagh, in vocal solos; and Mrs. F. W. L. Moore, violin solo. Mrs. Duval and Mrs. L. C. U. Smith were the accompanists during the afternoon, while Mrs. Brown and Mrs. Barkeley very cleverly gave character readings.

GIRL GUIDES' SALE

Second Victoria, Lady Douglas Company, Will Have Interesting Afternoon on Saturday

The Second Victoria Lady Douglas Company of Girl Guides will hold a sale in its headquarters, Board of Trade Building, Bastion Street, on Saturday, May 12. The sale will be opened by Mrs. Kinloch, Deputy Provincial Commissioner, at 3 o'clock, and short displays of guides at work will be given during the afternoon. Each patrol will have a stall full of reasonably priced and attractive articles of all descriptions ranging from fancy-work and home-cooking to plants for the garden and toys for the children. In addition games and competitions, with dainty prizes, will afford visitors opportunities for amusement as well as profit.

By the courtesy of the Third James Bay Company, tea will be served during the afternoon in its headquarters, and home-made ice cream will be a feature of the afternoon.

Tickets may be obtained from any members of the company or from the guiders, Miss Leighton, Miss Sanders and Miss Brimston. Owing to the energy of the company there will be practically no expenses in connection with this entertainment, and all profits will go towards the expenses of the Summer camp, to which it is hoped to take every guide this year. Through the kindness of Mrs. Kinloch, the camp will be held at Shawnigan Lake on a charming site, and should be one which no true guide should miss.

NATIVE DAUGHTERS MEET

Annual Gathering of Post Will Be Held in June, When Officers Will Be Elected

A standing vote of sympathy was extended to Mrs. McDonnell in her sad bereavement at a meeting of the Native Daughters of British Columbia Post No. 3, held last night in the Victoria Club.

A committee, under the convenership of Mrs. W. W. Brentzen was appointed to visit the Protestant Orphans' Home and ascertain if there is a child eligible for the scholarship offered by local Post of the Native Daughters.

The next meeting which was scheduled to take place on May 23 has been postponed, and the attention of members is drawn to the fact that the following meeting, June 13, will be the annual meeting of the Post, when officers for the ensuing year will be elected, and reports will be given of the past year's work.

An appeal for workers for the tag day to take place on July 14 was made, and all who are willing to aid are requested to notify Mrs. H. F. Crowe, (713L) Regent of the Florence Nightingale Chapter I. O. D. E., and convener of the event, the proceeds of which will be devoted to the tubercular patients of the Jubilee Hospital. The members decided that during the Summer months they would make articles for the bazaar which the Post will hold next Winter. Donations to the latter will be made at the first meeting in September.

SHOW SALARIES OF POPULAR FILM STARS

Receive From $100,000 to $350,000 for Each Picture in Which They Work, Organizer Testifies

NEW YORK, May 9.—Well known motion picture stars receive from $100,000 to $350,000 for each picture they work in, it was revealed today by Mr. John D. Williams, organizer of the First National Exhibitors' Circuit, Inc., who testified at the Federal Trade Commission hearing as to whether the Famous Players-Lasky Corporation and its subsidiaries constitute a trust. Williams told of the salaries paid the stars after his testimony that the Famous Players controlled 60 per cent of the leading film men and women in 1916 was challenged.

Charlie Chaplin, he said, had received $1,000,000 in 1917 to produce eight pictures, while between 1917 and 1918 Mary Pickford had received $350,000 for each of three pictures. Norma Talmadge, he said, first received $160,000 each with a share in the profits of eight pictures, and later had been engaged at $350,000 for each of twelve more pictures. Constance Talmadge appeared first in twelve pictures at $110,000 each, and later received $150,000 each for a second dozen. Katherine MacDonald had received $600,000 for six pictures.

Thousands of dollars, Williams said, had been paid to the stars before work on the picture began, and in instances in addition to their salaries they received a share of the profits and even higher salaries for renewals of contracts. Some received as high as $50,000 bonus for signing contracts, he said.

CITIZENSHIP COURSE IS NOW IN PROGRESS

Great Interest Being Taken in Classes Organized in Esquimalt Under Women's Institute

Great interest is being shown in Esquimalt in the course on civics and citizenship, which is being given in the local Parish Hall, under the auspices of the Women's Institute. It is a unique experiment, but it has already proved so popular that there is every reason to assume that it will be taken up by some of the other Institutes or similar organizations with a view to affording residents an opportunity of informing themselves on the particular subjects which are embraced under the heading.

The course comprises ten classes, three of which have already been held. The fourth will take place today. The lessons are of two hours' duration, and consist of drill and practical training in parliamentary procedure and instruction on different lines of Institute work. The keynote of the whole course is aimed at the promotion of prosperity of the Province through Women's Institutes in co-operation with the Government.

The first part of the two-hour class is devoted to rules of order; the second part to instruction in home economics, education, and better schools, public health and child welfare, legislation, immigration, publicity, agriculture, industries, local neighborhood needs, community welfare, and Women's Institute work and methods.

Mrs. Spofford is acting as instructor.

The present class has a membership of twenty-four, of which three are men, and the method adopted at the outset was devised so as to give each student a practical insight into governmental method. This was effected by organizing the Institute into a so-called session of parliament, the Board of Directors composing the cabinet ministers, the standing committees corresponding to the standing committees in parliament. The whole of a parliamentary session is to be carried through before the course finishes, the opening of the house, with a "speech from the throne," in which were outlined the programme to be followed in the ten classes, being quite a thrilling event in the history of the series. Each branch of Institute work was described, and the relation of such work to the welfare of the Province defined.

COMING EVENTS

Girls' Corner Club—At the regular meeting of the Girls' Corner Club tonight, Miss Davies will be the speaker.

Divine Healing—Divine healing meeting will take place as usual in the British Israel Hall, 1019 Cook Street (near Fort), tonight at 8 o'clock.

Rummage Sale—The Ladies of Our Lady of Lourdes parish will hold a rummage sale at 638 View Street, opposite Spencer's, on Saturday, at 10 o'clock.

Party Tonight—Good prizes have been provided for the winners of the military five hundred party to be held this evening at the Orange Hall by Britannia Lodge, L.O.B.A.

Meeting Tomorrow — A special meeting of Queen Alexandra Review is called for Friday afternoon at 2:30, to be held at 1230 Government street, to discuss a communication regarding Mothers' Day.

Gyro Club Committee—The civic affairs committee of the Gyro Club of Victoria will hold an important luncheon meeting today at 12:15 p.m. at Terry's rendezvous, Fort Street. It is imperative that every member of the committee be present.

Health Society—Dr. A. G. Price, City Health Officer, will address a meeting of the Health Society of Victoria, which will be held in the City Hall tomorrow evening at 8 o'clock. All members of the society and others interested in the subject are asked to attend.

St. Barnabas' Services—The services on Ascension Day (today) at St. Barnabas' will be as follows: Holy eucharist, 8 a.m. and 10 a.m.; festal evensong at 8 p.m. The preacher at the evensong will be the Rev. T. M. Hughes, of North Saanich.

Army and Navy Veterans—The regular monthly meeting of the local unit of the Army and Navy Veterans' Association will take place this evening in the organization's club premises, Hamley Building, corner of Government and Broughton Streets. All members are earnestly requested to attend the gathering, which will commence at 8 o'clock.

Modern Beekeeping—A public demonstration in modern beekeeping and the use of beekeeping appliances will be held at the Provincial Government Demonstration Apiary at Dean Bros., Keating, next Tuesday at 2:30. All beekeepers and others interested in beekeeping are invited to attend.

Guild of Health—The Bible class for praise, prayer, testimony and the study of divine healing, in connection with the work of the Guild of Health in Christ Jesus Our Lord, will be held at the Cathedral precincts on Friday afternoon at 3 o'clock. All interested will be welcome.

Quilting Bee—The Victoria Women's Institute is having a quilting bee in its rooms, Surrey Block, Yates Street, tomorrow at 2:30 o'clock. All members and friends are invited. Tea will be served, tea-cups read and music will enliven the proceedings, so a pleasant afternoon is promised all who attend.

Missionary Pageant—A missionary pageant, "Lighted to Lighten," will be given in Grace English Lutheran Church, Blanshard and Queen's Avenue, tomorrow evening at 8:15. The pageant, with some forty in the cast, promises to be very interesting and instructive. There will also be good musical numbers, both vocal and instrumental.

C.P.R. Dance Tonight—Patrons of the fortnightly dances, held under the auspices of the C.P.R. Social Club, will be pleased to hear that the club is putting on another dance this evening in the ballroom of the Empress Hotel. Dancing commences at 8:30, and continues until 11:30, and the music will be furnished by Prof. Ozard and his five-piece orchestra.

Meeting in Esquimalt—Final arrangements for Esquimalt's participation in the Maytime Frolic procession in Victoria on May 24 will be made at a public meeting which will be held tomorrow night at 8 o'clock in the Council Chamber of the Esquimalt Municipal Hall. Delegates from the various public bodies of the municipality will be present, and a definite programme will be arranged.

Services at St. John's—Today being Ascension Day, there will be holy communion at St. John's Church at 10:30 this morning. This service is annually observed as the corporate communion of the Women's Auxiliary of St. John's. The members of the other parochial organizations and members of the congregation generally are asked to join in this service. At 8 in the evening the congregation of St. John's will join with the Cathedral service, when Rev. H. Pearson will preach.

Dean Quainton's Lecture.— The Dean of Columbia has been asked to deliver his lecture on "The Humor and Pathos of a Parson's Life" in Christ Church Cathedral schoolroom on Friday evening, at 8 o'clock, under the auspices of the Cathedral Parish Guild. A collection will be taken at the conclusion of the lecture on behalf of the funds of the Parish Guild in its work for the Cathedral parish and the new buildings.

Scottish Social—The regular meeting of the Ladies' Auxiliary to St. Andrew's and Caledonian Society will be held tonight in the new quarters, 1230 Government Street. After the meeting a "stunt social" will be held, followed by dancing. The members are all asked to turn out and help make the evening a success. Members of St. Andrew's and Caledonian Society are also cordially invited to attend. Ladies are asked to bring refreshments and members of each society can bring a friend.

Fires in peat lands sometimes burn for years through rain and snow unless checked by man.

COPAS & SON'S
Grocery and Provision Prices

Fresh Made Creamery Butter, Lawndale Brand, per lb.	43c	Quaker Pure Raspberry Jam, 4-lb. tin	75c
Independent Creamery Butter, nothing nicer, per lb.	46c	Malkin's Best Jelly Powder, 3 pkts. for	25c
Nucoa Nut Margarine, per lb.	28c	Mowat's English Pickles, large jar	50c
Good Chilliwack Potatoes, 100-lb. sack	$1.00	King's Quality Bread Flour 49-lb. sack	$1.85
Good Cooking Onions, 10 lbs. for	25c	Libby's Potted Meats, 2 tins for	15c
Nice Orange Pekoe Tea, 3 lbs. for $1.40, or per lb.	48c	Selected Picnic Ham, per lb.	19c
Our Coffee is fresh roasted every day and ground as ordered. Per lb., 60¢, 50¢ and	40c	Nice Table Salmon, 2 cans for	25c

FRESH FRUIT AND VEGETABLES OF ALL KINDS
COPAS & SON Anti-Combine Grocers
Corner Fort and Broad Streets Phones 94 and 95

Dr. Scholl's Foot Specialist Is Here!
TODAY AND WEDNESDAY MORNING
Bring your foot troubles to him. He can give you immediate relief.
He is at your service. His advice is free.
MUNDAY'S
The British Boot Shop 1115 Government St.

Summer Time and a Gas Range

Now that the long Summer days are here make the most of them. Decide now to spend more time out of doors. Build up your health and strength by taking a rest from the hard, monotonous round of house work.

You can do this easily if you install a modern Gas Range in your kitchen—it will cut your work in half. Easy terms of payment. Come and talk it over.

Gas Department
B.C. Electric
Showrooms, Langley Street Phone 123

Ladies!
TODAY'S THE DAY TO PAY
Your Jubilee Hospital Dues
Spencer's, 10 to 6

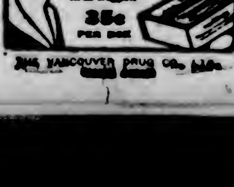

HEAD-FIX
For Sick and Nervous Headaches
35c
The Vancouver Drug Co., Ltd.

Mallek's Eleventh Anniversary

For the balance of the week ending Saturday, May 12, we will make a special feature of

Millinery at 20% Off
Including the Popular Meadowbrook Hats

DON'T FORGET That We Are Offering Big Bargains in All Lines

Telephone 1901 **Mallek's** LIMITED 1212 Douglas Street
Women's Ready-to-Wear and Millinery

Victoria Optical Shop
Modern Scientific Sight-Testing
1027 DOUGLAS STREET
GORDON SHAW, Optometrist
Phone 1523 Registered in B.C.

PHONE 3302
Pantorium Dye Works
MAIN OFF. & WORKS 350 COOK ST. VICTORIA, B.C.
We serve you. A phone call will bring us to your door.

WATCHES
Ladies' and Men's Watches at Such Values as Have Hitherto Been Unknown
OUR SPECIALS
Ladies' Filled Gold Bracelet Watch, with 15-jewel Geneva movement $15.00
Men's Filled Gold Pocket Watch, with 7-jewel Geneva movement $15.00
All Watches Purchased Here Accompany the Whitney Guarantee
J. M. Whitney Co.
Diamond Merchants, Jewelers, Silversmiths
Yates Street at Broad

YOUR DAILY SHAVE
Will be quicker, smoother and more economical with a
Valet Auto-Strop Razor
500 shaves guaranteed from every dollar package blades.
See the different styles at
VICTORIA OWL DRUG CO. LTD.
J. G. McFARLANE, MGR.
DOUGLAS & JOHNSON STS. VICTORIA, B.C.

Phone 552
And We Will Fix It
COLBERT
PLUMBING & HEATING CO., LTD.
755 Broughton Street
Many Years of Satisfactory Service

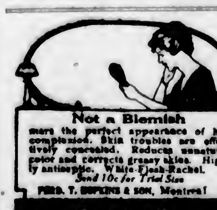

Not a Blemish
mars the perfect appearance of her complexion. Skin troubles are effectively concealed. Reduces unnatural color and corrects greasy skins. Highly antiseptic. White-Flesh-Rachel.
Send 10c for Trial Size
FERD. T. HOPKINS & SON, Montreal
Gouraud's Oriental Cream

SELECTED FIR
MILLWOOD
$4.00 BIG LOAD DOUBLE
See us for quantity discounts
W. L. Morgan Fuel Co.
Largest Dealer in Victoria
Phone 766 656 Yates St.

We Want Your Practical as Well as Moral Support
The more work we receive the more disabled soldiers we can employ. The success of the shop depends on public support. Be practical, give us your order today. Woodwork, picture framing, furniture repairing, basket making, chair recaning, grass chair repairing, upholstering, etc.
All Our Work Is Guaranteed—Our Charges Moderate
The Red Cross Workshop
584 Johnson Street (Just Below Gov't St.) Phone 2169

Quality Goes In Before Name Goes on
Ask your grocer or phone 764
RENNIE & TAYLOR
BUTTERNUT BREAD
Rich as butter
Sweet as a nut!

Delicious, Freshly Churned **Butter** Per lb. **47c**
Call at the factory for this famous product.
NORTHWESTERN CREAMERY, LIMITED
1311 Broad Street Phone 1782

Victoria Mothers! Please Note:
We carry a splendid stock of clothing, furnishings and everything for boys; also for men and children—except the boots and shoes. But we have the stockings and socks.
ARTHUR HOLMES
1314 Broad Street CLOTHIER Phone 4211

Come to our store
and meet the
Foot Comfort Demonstrator
from Chicago

Thursday and Friday, May 10 and 11

IF you suffer from intense weariness in the feet and legs, or from tender corns, callouses or bunions, here is your opportunity to learn, as thousands have done, how you can get comfort—quickly, safely. The demonstrator will work with us in showing how Dr. Scholl's Foot Comfort Appliances and Remedies have brought foot comfort to thousands of sufferers, by removing the cause of the pain.

No Charge for This Exceptional Service

At all times we provide an extensive range of foot-comfort shoes for men and women—shoes which have been specially designed to bring comfort to those who find it difficult to secure a satisfactory fit.

Sayward Building **MUTRIE & SON** *One Store Only* 1203 Douglas St.

Flannel Shorts and Shirts

A sensible Summer rigout for your boy—the economy will appeal to you when you see the quality.
Shorts $2.50
Shirts $3.75

Sam·AA·Scott
Boys' Clothes Specialist
New Woolworth Building
Douglas Street Phone 4026

Lighting Plants
See us about a Delco for your country home.
SUN ELECTRIC CO.
Phone 1832 643 Yates Street

"Say it with Flowers"
POTTED AND BEDDING PLANTS
Finest Collection at
BROWN'S VICTORIA NURSERIES, LTD.
618 View St., Central Block. Phones 1269-219

WALKED ON HIS BALD HEAD

It was a fly that walked on the man's head. Better keep the flies out of your house. Adjustable Window Screens, all sizes to fit windows from 18 ins. to 60 ins. wide. Screen Wire 18 to 48 ins. wide. **R. A. Brown & Co.,** Douglas and Johnson.

MANY PATRONIZE OAKLANDS BAZAAR

Substantial Sum Is Realized for Work of Parent-Teachers' Association in District

The bazaar held yesterday afternoon in the Oaklands School proved an unqualified success in every particular, and throughout the afternoon the premises were crowded by those who were generous in their patronage of the booths at which articles were on sale. The affair was conducted by the Oaklands Parent-Teachers' Association, and members of that organization are to be congratulated upon the success of the undertaking.

Mrs. C. de V. Schofield opened the bazaar shortly after school was dismissed. In fitting words, Mrs. Schofield complimented the ladies upon the excellent array of articles and wished them the very best success. Every stall was kept busily engaged attending to the wants of the large number present, and when the bazaar came to an end, it was found that the sum of $223 had been realized as a result of the afternoon's labors.

During the afternoon a very enjoyable musical programme was presented, the following pupils taking part and receiving well-deserved applause for their respective numbers: Misses Ruby Duckworth, Madge Wallace, Lily Barron, Lily Mackenzie, Beverley Vale, Florence Arnason, Enid Huddock, Jean Peters, Mary Crowe, Nora Bridgewood and Hugh Mackenzie. Miss Nora Edwards accompanied the singers at the piano.

The members of the committee in charge of the bazaar were: Afternoon tea, Miss Eastman, Miss Smethurst, Miss Wallace, Miss Wheeler and the girls of Division I; fancywork, Mrs. Reif, Miss Anderson and Miss Hunt; plain work, Mrs. Endean, Mrs. Dickson, Miss McKay and Mrs. MacLean; home cooking, Mrs. Smith, Mrs. Blake, Miss Wolfe, Mrs. [illegible], Mrs. Barron; candy, Mrs. McInnes, Misses Edwards and Miss Bissett; ice cream, Mrs. Ritchie, Miss Endean, Mr. Hawes and Mr. Chapman; fish pond, Mrs. Kaye, Miss Hardie and Mrs. Cave.

EAGLE SWOOPS DOWN ON RAILWAY WORKER

Pins Its Claws in Heavy Mackinaw Coat and Maintains Hold During Death Struggle

PORT ARTHUR, Ont., May 9.—What is believed to be the first known case in this section of the country of an eagle actually attacking a man, occurred Monday at Hillsport, 276 miles east of here on the Canadian National Railway, when Oakley Hall, a pump repairer, resident of Horne-Payne, was attacked. The bird, which measured six feet two inches from tip to tip of the wings, when extended, is said to have swooped down on him, pinning its claws in the heavy mackinaw coat at the right shoulder. Hall managed to secure a grip on the bird's neck, twisting it until life was extinct. In the struggle, the eagle maintained its hold on the man's shoulder, and after death it was necessary to tear away the cloth to free the bird.

Mr. Hall took the dead bird to Hillsport and shipped it to Ottawa to be mounted.

Jack Taylor Retains Heavyweight Title

LETHBRIDGE, Alta., May 9.—Jack Taylor retained his Canadian heavyweight title here tonight in a strenuous battle with Pete Sauers, of Los Angeles. Taylor won the first and third falls with toe holds, while Sauers secured the second fall with a crushing arm lock in 12 minutes.

Make the Rinso liquid first

Do not put Rinso direct from the package into the tub. Mix half a package of Rinso in a little cool water until it is like cream. Then add two quarts of boiling water, and when the froth subsides, you will have a clean amber-coloured liquid. Add this liquid to the wash tub, until you get the big lasting Rinso suds. Then soak the clothes clean.

NOTE: In hard water it takes from ½ to 1 package of Rinso to a tub to make good suds. In very hard water you will need from 1½ to 2 packages to a tub to get the big lasting suds that loosen all the dirt.

Lever Brothers Limited
Toronto
R305W

For Kathleen's Sake

By J. J. BELL
(Author of "Wee Macgregor," "Till the Clock Stops," "Kitty Carstairs," Etc.)

CHAPTER XIV
An Overdose

Eric got into the cab, dropped his suit case, and sat down beside Valery, as though the latter had no bodily existence; also, he omitted to shut the door. Valery reached out and pulled it to with a snap, and the driver, already instructed, started.

Then Valery looked into his companion's face, not without anxiety betraying itself in his own. The light was indifferent yet sufficient, and he sat back with a suppressed sigh of relief. The pallor he had dreaded was not there.

"Well, I must thank you for not keeping me waiting," he said cheerfully. "In fact, we have lots of time to spare. However, I've booked a berth in the sleeper for you, so you can turn in as soon as you like. I take it that Miss Harland had your bag all ready."

"Yes," said Eric dully.

"You could have had time for scarcely a dozen words. You know, I didn't mean you to rush things quite so rapidly. How are you feeling now, old man?—the nerves, I mean." Valery's tone was most solicitous. "Any headache?"

"No . . . I'm tired, I think. I'd just as soon not talk."

"I'll do the talking. There are several things, if you give me your attention—"

Eric sighed impatiently.

"But you must listen, Eric," said Valery more firmly.

"Very well, but I wish you'd let me alone for five minutes." It was the appeal of exhaustion.

"You can have ten." Valery looked at his watch. "Rest——sleep if you like—and I shan't disturb you before the time is up. How's that?"

"Thanks."

Valery lit a cigarette and, after another glance at his neighbor, lay back and closed his eyes. It was really rather straining work.

Eric did not close his eyes, singularly enough, he could not get the lids to fall. For a moment or two he was worried about this; then a sense of peace seemed to envelope him like a haze. The cab glided or humped along, making great speed through the quiet streets in the direction of Euston Road. . . .

Valery closed his watch with a snap.

"Time's up! Sorry! Ah, you have not been asleep after all. So much the better, for I want you to use your wits now, and get a clear idea of your work in Liverpool. Before you board the train, I will show you a man whose movements during the next week or so it will be your duty to observe and report, daily, to me. Much will depend. . . . I say, Eric, aren't you listening?"

Eric staring steadily in front of him did not answer. His attitude against the cushions was easy; his hands were folded loosely in front of him. But for his widely open eyes he had all the semblance of a man comfortably asleep.

Valery, a chill running down his spine, tapped him on the knee.

"Eric, don't you hear me?"

There was no response.

Valery felt a little faint. Was his luck about to break? Was it already broken?

Again he summoned the other by name, and shook him by the arm. Still no response. His hand slid down to Eric's wrist. The skin was warm, the pulse, so far as excitement permitted him to judge, fairly strong and regular. He struck a match and closely examined the face. Rather pale now, he fancied, but the breathing was soft and unlabored. He brought the light closer to the eyes; closer yet. The pupils dilated, but the lids did not drop, nor did Eric wince.

Valery blew out the match and groaned. A few minutes more, and they would be at the station. But the journey seemed impossible now. . . . unless Eric could be brought out of this accursed fit, or whatever it was. A doctor was out of the question. There was no one Valery could appeal to but Kreish himself.

He leaned out and gave the driver an order. Then he looked at his watch. If Kreish were in his laboratory—and, as a rule, he worked at night—, and if Kreish could provide a quick restorative, all might yet be well. Otherwise—"I daren't think of it!" said Valery to himself. But he did think of it, and of very little else; and the journey from Euston Road to the Strand was the longest he had ever endured. A hundred times he glanced at his victim, only to lower his gaze with a shudder, and when the cab turned into the Adelphi, Eric was as comatose as ever.

Dashing up the long, dimly lit flights of tread-worn stairs, Valery came at last, panting, perspiring, to his destination. Yet his rap was soft, furtive.

At the end of an age, as it seemed, the ancient door was opened by the chemist himself.

"Thank God!" exclaimed Valery.

"Confound you!" growled the other. "I'm too busy—can't let you in tonight."

The desperate man thrust his way forward, banged the door shut, and leaning against the wall, poured forth his tale.

Kreish heard him but with more impatience than anxiety, and said—

"You're a d——d fool, and I can't do anything for you."

"But you must!"

"I say I can't. The thing must run its course."

"He has got to go to Liverpool tonight."

"Then you had better send him by goods train. I told you it was tricky stuff; also, I warned you not to give a second dose within six hours of the first."

"But the effects of the first seemed to be wearing off, and I wasn't ready for that. Kreish, you must help me; give me something to counteract the infernal stuff."

"It would take hours to prepare, and I've already told you that I'm busy," said Kreish.

"But good heavens, man, if he should die on my hands!"

"He won't do that—at least, I'll be surprised if he does. In all probability he'll continue as he is for twelve hours or so; then he'll be conscious but stupid for a couple of days, possibly three. After that he ought to return to normal."

"But what am I to do with him?" cried Valery, near to wringing his hands. "Kreish, will you take him in hers?"

"Well," said the other, "I happen to be in want of five hundred pounds—"

"I have nothing like that at the moment."

"And I happen to want it at the moment, Valery. No, I'm not going to haggle. Besides, I'm not keen on the job. He might die. Now I must ask you to excuse me—or a night's work will be ruined."

"Curse you!" said Valery bitterly. "You shall have nothing more from me."

"As you please. I can understand your feelings. If you'll take my advise, you'll get him to your flat as quickly as possible—and to bed. I rather think you will find that he can stand, even walk, if you give him a chance, and between the chauffeur and yourself there ought to be no great difficulty in getting him up in the lift. Give him a little brandy and water—if he'll swallow it—at once; then nothing till midday tomorrow, when you can start him on light diet. If you care to report to me, I'll be here all day tomorrow. Now kindly clear out."

Valery went, a little less resentful, a thought more hopeful. All was not lost, he reflected as he hurried downstairs; the game had become more perilous, but that was no reason for abandoning it. If only Marie had not been at the flat! Still, he would manage her—he must! Instead of being decoyed and kidnapped in Liverpool, Eric would simply have to be kept prisoner at the flat until such time as his liberty ceased to be a danger.

In the cab he found Eric just as he had left him. His instructions to the driver were accompanied by a handful of silver—an indiscretion, he realized the next moment. However, by the time they came to Victoria Street, he had fairly recovered his nerve.

There was anger as well as distress in the dark eyes of Marie at the sight of Eric being supported across the hall and into the spare bedroom. The driver left at once and then her brother called for brandy. She brought it swiftly, but it was taken from her and the door shut in her face ere she could ask a question.

At the end of five minutes Valery, still wearing his outdoor things, came forth. He locked the door and pocketed the key.

"I haven't a moment to spare, but I'll be back within the hour, and tell you all about it. You were right. He is ill. Yes, yes, he has already been seen by a doctor. Nothing required but absolute quiet."

"Henry; I must know: Did you give him anything to drink?"

"I give you my word that he has had nothing since dinner." And so saying he fled.

He had retained the cab. The driver was not above running risks. It was almost a miracle, but Valery was running down the Euston platform at 11:59. A man with an unpleasing, foreign countenance came to meet him.

"Get on board," snapped Valery. "No, the job as arranged is off. But you can still serve me and get paid. Go to the Exchange Hotel, as planned, sign yourself 'E. Harland,' —I've wired for a room in that name—and wait instructions. That's all."

The man nodded and bolted for the train. The guard gave the signal.

Valery turning came face to face with Rupert Lingard.

For both men it was a trying moment. Valery was perhaps the more taken aback, yet he was first to recover.

"Pardon me," he said, putting out a detaining hand, "but have you, by any chance, seen Eric Harland? I was to have seen him off, but arrived at the last moment."

"I have not seen him," Lingard replied, and passed on.

Valery left the station. "What brought the beggar to Euston?" he wondered. Still, there was nothing out of the way in the man's presence at the departure of the great train for the North. In any case, he had put Lingard on a false scent. On the whole, it was in a calmer frame of mind that he returned to the flat.

His patient had not stirred.

"Get to bed, Marie," he said kindly. "I shall want your help tomorrow—and so may Eric—so take all the rest you can. We shall have a talk in the morning. Yes, yes; I'll look after the boy tonight."

Marie departed far from willingly. Valery entered the smoke-room, closed the door and drew the heavy curtains across it. Presently, at the 'phone, he was talking to Mr. Windermere.

"Can I see you at ten tomorrow morning?" he inquired.

"Sorry, but I'm going out of town for the day."

"I want some money—badly."

"Sorry, again, for I can't spare any. You know, you're still overdrawn about £800."

"Then make it a neat thousand. A couple of hundred can't possibly hurt you, Windermere."

"As it happens, I'm rather sensitive financially at present. In fact, Valery, you must put away hope so far as I am concerned. However, I know you are not the sort of man to get stuck, and I shan't lose sleep over you. Goodnight!"

"Hold on!" cried Valery, and cursed under his breath. "When are you having a big night?"

"I'll let you know, on condition that you bring no jamba to be shorn. Is that understood?"

"All right," said Valery sulkily, and put up the receiver.

For a little while he remained at the table, his head in his hands. Of course he could still find money, but only at outrageous rates of interest. There was nothing for it, he concluded, but to borrow a bare sufficiency for urgent needs, and force the pace in developing his great plot. Indeed, all things considered, there was not a day to be lost.

He ate a biscuit, drank a little whisky and soda, smoked a cigarette and then went to have a look at his prisoner.

Eric had not stirred, nor had his eyelids fallen, though Valery fancied the stare was not quite so wide and cold.

"Confound you, Eric!" he muttered. "I could almost have done without you. It's clear now that I shan't require your active services after all. Yet I suppose I had to let you have that two thousand."

Leaving a shaded light near the bed, he went out and locked the door. Then retiring to his own room, he set a muffled alarm clock for two hours hence, and lay down as he was.

(To Be Continued.)

"HERPICIDE" YOUR HAIR

Transforms Dull Sickly Hair Into Beautiful Shimmering Tresses. Eradicates Dandruff. Results Guaranteed

If your hair is dull, brittle, and lifeless, or if you have dandruff or falling hair, you need *Newbro's Herpicide.*

Herpicide will bring out the hidden beauty of your hair and make it radiate life, snap and health. Use Herpicide in secret and see how quickly your friends will note your improved appearance.

Do not neglect your hair and scalp any longer—get a bottle of *Newbro's Herpicide* today—your druggist sells it. A single trial will convince you.

Newbro's Herpicide

BANDITS BLOW SAFE

MOUNT VERNON, Ills., May 9.—Bandits last night blew the safe in the State Bank of Bonnie, Ills., eight miles south of here and escaped with $2,100 in cash and $28,000 in securities. It has not been ascertained whether the securities are negotiable.

HOLD UP BANK

BARNSDAL, Okla., May 9.—Two masked men held up the First National Bank today and escaped with $4,000 in cash, $1,500 in travelers' cheques and an undetermined amount of customers' cheques. Five patrons were imprisoned in the vault.

TREFOUSSE GLOVES — **Gordon Drysdale** LIMITED — BURBERRY COATS
1211 DOUGLAS STREET

For Sports—The New Fancy Homespun Suits, $29.75

Smart, sports-like, good tailoring and low price are the outstanding features of these new homespun suits; they are in grey, fawn, brown and green mixtures; there are roll collar styles with slip pockets, semi-tuxedo collars with patch pocket, models in plain colors with collars, pockets and skirts of line check, all-over line check models. A most worthy assortment of smart sports suits—**$29.75**.

Women's Directoire Knickers

Women's Cotton and Lisle Directoire Knickers, with reinforced crotch or double gusset. Colors include, flesh, saxe, white, black and yellow, **60¢, 75¢ 85¢, 95¢** and **$1.25** a pair.

A New Shipment of Smart Sports Hats, $6.75 to $10.75

A particularly fine collection of Banded Sports Hats, suitable for street or general service. There are fine soft pliable straws in two-tone effects in an unusually complete assortment of styles and colors.

A Sports Hat to suit every individual type at an attractive price. Come in and view them today.

An Excellent Assortment of Novelty Ratines $1.35 a Yard

Fancy plaids, stripes, drop stripes and many other novel designs are included in this new assortment. They are highly desirable for women's Summer skirts, dresses, sports suits, etc. 38 inches wide; ground colors of yellow, blue, apricot, fawn, grey, rose and white—**$1.35** a yard.

Ask to be shown The Circlets or "Jusput" Brassiers, while you are being fitted with a Nemo Corset.

Grace and Charm Only Possible With Correct Corseting

Nemo Self-Reducing Corsets are scientifically made to bring out the naturally graceful lines of the figure, to impart additional style to the outer apparel. The corset that presses down uncomfortably or Binds the limbs in sitting or bending inevitably destroys grace and with it, charm.

The Patented Nemo Self-Reducing Straps exert a constant gentle massaging action which gradually reduces any excess flesh. These corsets are delightfully comfortable and are ideal for supporting and slenderizing the woman of medium or full figure. Several models to select from, in all sizes—**$3.50** to **$10.00**.

ELEVEN WORKMEN DIE IN GREAT OIL BLAZE

Sparks Caused by Workmen Ignites Well Flowing Wild at Rate of 5,000 Barrels

HOUSTON, Texas, May 9.—Eleven workmen were burned to death in an explosion and fire at the J. K. Hughes Developing Company's McKee No. 1 well in the Powell field township, according to six o'clock advices from Corsicana. Ten were killed almost instantly and one other died in a hospital a short time afterwards. One man was thought to be injured fatally.

The fire originated from a spark as a workman dropped a control valve alongside the casing of the gusher.

Reliable reports say the well, which came in last night, was flowing wild at the rate of 5,000 barrels of oil and in excess of 20,000,000 feet of gas when it ignited.

The well is the third completed in the new field from a sand between 2,942 and 3,000 feet.

FISHERMEN ORGANIZE

YARMOUTH, N.S., May 9.—An association of Nova Scotia fishermen has been formed by representatives of the industry in Lunenberg, Shelbourne, Yarmouth, Digby and Annapolis counties to enlarge and improve the markets for Canadian fish by seeking repeal of the Fordney tariff or cancellation of the modus vivendi that permits United States fishing vessel privileges that are not reciprocated.

Makes Donation — The Saanich School Board last night voted $37.50 towards the fund for the school sports to be held in the city on May 23. The Saanich Council, at its last meeting, voted a like amount.

Laxative Syrup Pepsin Helps Nature Give Relief

Try it when a Laxative is needed and see the wonderful results

IT is not necessary to take a violent physic for so simple an ailment as constipation. Yet many thoughtless parents give mercury in the form of calomel, and coal-tar in the form of phenol when a natural vegetable compound like Dr. Caldwell's Laxative Syrup Pepsin will do the work equally well and without danger. People should realize that mercury may salivate and in certain conditions loosen the teeth; that phenolphthalein, by whatever name known and however disguised in candy, may cause dermatitis and other skin eruptions; that salt waters and powders may concentrate the blood, dry up the skin and cause lassitude.

You can take Dr. Caldwell's Syrup Pepsin yourself or give it to a babe in arms, as thousands of mothers do every day, with the confidence that it is the safest and best medicine you can use for constipation and such complaints. A teaspoonful will relieve you over night even if the constipation has been chronic for years. Dr. Caldwell's Laxative Syrup Pepsin is a compound of Egyptian senna and pepsin with pleasant-tasting aromatics, and does not cramp or gripe. Every druggist handles it, and bottles are so generous that the cost amounts to only a cent a dose. You buy it with the understanding that if it does not do as claimed your money will be refunded. The names of all the ingredients are on the package.

Mrs. Geo. Reeve, of Galt, Ont., uses Dr. Caldwell's Laxative Syrup Pepsin with good results and is greatly pleased with it; and Mrs. K. Jennings, of Toronto, Ont., finds it very satisfactory. Bring a bottle of Dr. Caldwell's Laxative Syrup Pepsin into your own home and let the family use it for constipation, biliousness, wind, gas, headaches, flatulency, and to break up fevers and colds.

ANY FAMILY MAY TRY IT FREE

Thousands of parents are asking themselves, "Where can I find a trustworthy laxative that anyone in the family can use when constipated?" I urge you to try my Laxative Syrup Pepsin. I will gladly provide a liberal free sample bottle, sufficient for an adequate trial. Write me where to send it. Address Dr. W. B. Caldwell, 23 Caldwell Building, Toronto, Ont. Do it now!

TAKE DR. CALDWELL'S SYRUP PEPSIN LAXATIVE *The family remedy*

THE SPORTING WORLD

NO UPSETS OCCUR IN GOLF CHAMPIONSHIP

Favorites All Survive First Round of Match Play in Ladies' Tournament at Colwood for British Columbia Title and Flumerfelt Cup—Close Matches Are Expected Today

THE first round of match play in the ladies golf tournament for the championship of British Columbia, played at Colwood yesterday, had no very sensational features, the favorites all coming through successfully. As a result of the play the Victoria Golf Club still has five ladies left in the running, with all the players from the other local clubs eliminated; Vancouver has two left to fight for her, and Seattle one, Mrs. Jackson having won her first round match.

Stiff Opposition

The lady from across the international boundary has a hard fight on her hands, as today she is matched with Mrs. Philbrick, who was runner-up in the medal round. This is expected to provide a fine match. Should the visitor be successful, she will still have to meet plenty of stiff opposition in her attempts to take the title out of Canada. Mrs. Sweeny meets Mrs. Mogg today, and, if successful, will have to defeat either Mrs. Hutchinson or Mrs. Paterson, as one of these two ladies will eliminate the other in today's play. The match between these two members of the Victoria Golf Club should be one of the best two of the day.

Few of yesterday's matches in the championship flight were very close. Mrs. Philbrick, however, was given a very close run by Mrs. Abell, who was only defeated by two and one, and Mrs. Pocock took Mrs. Parry to the seventeenth before their match was decided by three and one.

The players in the second and third flights proved of more even calibre. In the second flight, Mrs. Ross and Mrs. Fairbairn had a neck and neck struggle before the former finally won out on the twentieth green. The full results of yesterday's play follow:

Championship Flight

Mrs. McAllister beat Mrs. Cary, five and three.

Mrs. Parry beat Mrs. Pocock, three and one.

Mrs. Philbrick beat Mrs. Abell, two and one.

Mrs. Jackson beat Miss Seon, seven and six.

Mrs. Sweeny beat Mrs. Armstrong, four and three.

Mrs. Mogg beat Miss Sayward, nine and eight.

Mrs. Peterson beat Mrs. Tweedale, six and five.

Mrs. Hutchinson beat Mrs. Rithet, six and five.

Second Flight

Miss I. Wilson beat Mrs. Fell, three and two.

Mrs. Ross beat Mrs. Fairbairn at the twentieth hole.

Miss Hurley beat Mrs. Sanders, five and four.

Miss Peters beat Mrs. Gelt, two up.

Third Flight

Mrs. B. Wilson beat Mrs. Montgomery, two and one.

Mrs. Moryson beat Miss Hardie by default.

Mrs. Nickson beat Mrs. Easton, two and one.

Mrs. Boyd beat Miss Benson, three and one.

First Flight Draw

The draw for the first flight matches to be played today resulted as follows:

Mrs. Armstrong plays Miss Seon.
Mrs. Abell plays Mrs. Pocock.
Miss Sayward plays Mrs. Cary.
Mrs. Tweedale plays Mrs. Rithet.

All day tomorrow there will be a tombstone competition at handicap open to any lady amateur golfer. The entrance fee will be one dollar, post entries to be made and players to choose their own opponents. There will also be long driving and approaching competitions tomorrow afternoon. The entrance fee for these will be fifty cents.

TUNNEY WILL GET THE NEXT CHANCE

WILL FIGHT MIKE McTIGUE WHEN GEORGES BEATEN

Carpentier Has Cancelled His Match With Joe Beckett Owing to Damaged Hands

NEW YORK, May 9.—Gene Tunney, American light-heavyweight champion will be Mike McTigue's second opponent for the world's 175-pound title, providing the Irish-American successfully defends his crown against Georges Carpentier, July 14. This was assured today when Joe Jacobs, McTigue's manager, agreed to accept promoter Tex Rickard's terms for a match with Tunney. Tunney is anxious to sign. The bout will probably be held at the Yankee Stadium in August.

Carpentier, Rickard announced, has cancelled his match with Joe Beckett English heavyweight, in London, June 14, in order not to risk further injury to his hands before meeting McTigue. Georges damaged both hands in defeating Marcel Nilles for the heavyweight title last Sunday.

McTigue will be welcomed by a delegation of Irish-Americans when he arrives from Ireland, Friday, where he captured the light-heavyweight title from Battling Siki.

SOCCER PROS' WAGE SUBJECT OF SUIT

Decision of Court May Compel Football Clubs to Pay Large Sums to Make Up Reductions

LONDON, May 8.—A severe blow was dealt professional soccer clubs yesterday when, in an important case, the King's Bench court allowed the appeal of Henry Leddy, a professional player, of Chesterfield, who sought a reversal of the decision of a county court judge that the club's agreement to pay him a wage of nine pounds a week was subject to the Football Association's ruling of April 12 that the wage should be eight pounds a week for the playing season and six pounds a week during the Summer.

The judicial opinion was that the club's contentions were unreasonable as the association might even reduce wages to four pounds a week or, on the other hand, increase them to ten pounds, which, in the latter case, would be an anomaly, all professionals receiving ten pounds, while Leddy was bound to the club's agreement to play for nine pounds a week. Leave for further appeal was allowed. If the appeal is upheld it means that football clubs will have to pay all arrears since the reduction in wages.

PIGEON RACE RESULTS OF VICTORIA CLUB

The Victoria Racing Pigeon Club held a race from Seattle, 75 miles, in which 79 birds competed, on Saturday, April 28, and a race from Tacoma, 91 miles, with 63 birds competing, last Saturday, May 5. The results were as follows:

Seattle Race

	H.	M.	S.	Yds. per Minute
D. Dougan	1	58	52	1,098.90
G. Stewart	2	02	37	1,062.61
W. Bryan	2	01	46	1,069.11
T. Crossman	2	03	32	1,056.41
J. Denoni	2	04	28	1,047.10
J. W. Bland	2	27	46	872.20
H. Saville	2	33	10	837.70
R. Dickinson	3	08	54	681.70
F. Bossom	4	12	00	610.00

Tacoma Race

	H.	M.	S.	Yds. per Minute
D. Dougan	2	31	37	1,058.41
H. Saville	2	33	08	1,044.32
G. Stewart	2	33	40	1,041.24
W. Bryan	2	37	15	1,010.38
F. Bossom	2	38	01	1,002.81
T. Crossman	2	40	30	1,000.51
F. Mellor	2	41	37	990.81
J. Denoni	2	41	48	896.41
R. Dickinson	2	40	48	986.84
J. W. Bland	2	43	39	976.38

NEW TENNIS CLUB FORMED AT NANAIMO

NANAIMO, May 9.—The Central Sports Ground Tennis Club was formed at a meeting held last evening with the following officers:

Honorary president, Mr. G. W. Bowen; honorary vice-president, Mr. John Hunt; president, Mr. W. T. Mason; vice-president, Mr. J. A. Challoner; secretary-treasurer, Mr. J. Bradwell. Managing committee, Messrs. V. McKenzie, C. F. Jafferes, A. R. Wilson and J. Smith.

A silver cup donated to the club by Mrs. R. Forcimmer will be competed for in tournament play during the season.

TILDEN BEAT WILLIAMS

PHILADELPHIA, May 8.—William T. Tilden, national tennis champion, today defeated R. Norris Williams in a hard-fought exhibition match at the Germantown Cricket Club. The scores were 15-13, 7-9, 8-6.

Chivalrous Is Winner of Chester Cup for Second Year Running

LONDON, May 9.—For the second consecutive year, Mrs. S. Whitburn's Chivalrous, a five-year-old colt by Amadis, out of Courtesy, won the Chester Cup, the feature race on today's programme at Chester and one of the important long-distance races run over the flat. Chivalrous, at 100 to 14 against, finished a length ahead of Fred Hardy's aged Happyman, who was strongly supported at five to one against. Hellmen, a four-year-old bay gelding by Son-in-Law, out of Amabel, owned by Frank Curzon, 100 to 6, finished third, a length and a half back. Seventeen started.

The Chester Cup a handicap for three-year-olds and up, run over a two and a quarter mile course, is one of the important long distance races run during the flat racing season. It was first run in 1824 and, with the exception of the three war years, 1916-17-18, and in 1921, when the race was abandoned, the race has been run continuously. To the stakes of twenty-five sovereigns is added 2,500 sovereigns, the value to the owner of Chivalrous' win last year being £2,920.

GIBBONS WILL TRAIN FOR FIGHT AT HAVRE

HAVRE, Mont., May 9.—Tommy Gibbons will establish training quarters in Havre, Sunday, May 20, according to announcement by Mike Collins here to-day. Collins and Loy Molumby, state commander of the American Legion who represented promoters of the Dempsey-Gibbons fight in negotiations that led to the signing of the articles for the fight at Shelby, July 4, arrived here this afternoon en route to Shelby.

Collins informed representatives of the Associated Press that Havre delegation had agreed to take $80,000 worth of tickets to the championship battle.

HOBBS GETS HIS HUNDREDTH CENTURY

LONDON, May 9.—The county cricket season in England was opened last Saturday with four championship games being played, while Lancashire met Oxford University. The feature of the games which ended yesterday was the achievement of Hobbs, playing for Surrey against Somerset. His score of 116 marked his hundredth century in first class cricket, a feat duplicated in the past by two players, W. G. Grace, the famous Gloucestershire amateur who had 126 centuries to his credit, and Tom Hayward, the veteran Surrey professional who passed the hundredth mark on 104 occasions.

The matches resulted as follows: Notts beat Leicester by ten wickets; Surrey beat Somerset by seven wickets—Hobbs 116, not out; Warwick beat Worcester by seven wickets; Yorkshire beat Glamorgan by nine wickets; Lancashire beat Oxford by 107 runs—Pallows, 117.

COVEY TAKES LEAD IN TENNIS MATCH

LONDON, May 9.—Walter A. Kinsella, of New York, and Geo. S. Covey, of England, the titleholder, resumed play at the Prince's Club here to-day in their match for the world's professional court tennis championship. The best seven of thirteen six-game sets.

Four sets were played Monday, Kinsella winning three. Covey won the fifth set to-day 6-1 and also took the sixth set 6-3.

Covey won the seventh set 6-3 and the eighth 6-1, thereby taking the lead in the match, which stands 4 to 3 in his favor.

CON JONES READY TO HAND OVER CUP

Lacrosse Promoter Anxious to Get Rid of Famous Trophy—Wants B.C. Body to Take Possession

VANCOUVER, May 9.—Inside of two or three days the Mann Cup will be in possession of the B.C.L.A. the governing amateur body of the sport in British Columbia. This was decided upon when Con Jones intimated to President George E. McCrossan, of the association, that he had no objection to turning over the much-discussed trophy to the league now controlling amateur lacrosse in the Province. Con Jones has still to hear from President Billy Moresby, of the Victoria club, but in view of the entry of the Capital City into the senior body little difficulty is anticipated along this line.

"I am anxious to get rid of the Mann Cup," Con Jones said. "I am out of lacrosse. I have no team to defend the trophy, and I would much sooner hand over the cup to a British Columbia body than to the donor, Sir Donald Mann, or the Canadian Amateur Lacrosse Association at Winnipeg."

MANITOBANS DISCUSS GOLF ASSOCIATION

Will Meet Saskatchewan and Alberta Representatives With View to Forming Western Body

WINNIPEG, May 8.—The proposed Western Golf Association, for which a constitution and set of by-laws have already been drafted, was discussed at a meeting of the Manitoba Golf Association here tonight.

A committee composed of President Bruce, Secretary Mackenzie and W. McCurdy, was appointed to attend the Saskatchewan Amateur Championship, which will be held in Regina in August, to meet Saskatchewan and Alberta representatives with a view to consummating the project. It was decided to hold the Manitoba open championships over the St. Charles Country Club course, commencing on August 11.

Rickard Is Arranging Fight for Heavyweights

NEW YORK, May 8.—Tex Rickard, matchmaker for the milk fund bouts at the Yankee Stadium Saturday, announced tonight that he was trying to match the winners of the two main bouts of that programme for a contest this Summer to be held in the Metropolitan district on a date to be decided later. Such a bout would bring together the winners of the Firpo-McAuliffe and Willard-Johnson bouts. Rickard declined to discuss the prospective purse.

This Bout Will Really Be Last for Georges

PARIS, May 9.—Georges Carpentier's bout with Battling Siki here on September 16 next will be his last, according to L'Auto. "Win or lose, I leave the ring for good and all," Carpentier is quoted as saying.

HERMAN BEAT KABAKOFF

ST. LOUIS, May 8.—Babe Herman, Los Angeles lightweight, outpointed Harry Kabakoff, of St. Louis, in a 10-round bout here tonight, according to sports writers.

JUNIOR BASEBALL

A thrilling time is promised those who turn out to witness the game between the Pirates and Wards at the Central Park Friday night. The following team will represent the Pirates: Thorburn, c; Cameron and Kay, p; Stevens, 1st; Thomas, [illegible]; D'Arcy, ss; Hocking, 3rd; Walker, lf; Bigham, cf; Brantford, rf.

BURNHAM, May 9.—Miss Edith Cummings, of Chicago, the only American entrant in the ladies' open golf championship of Great Britain, was eliminated today by Miss M. G. Wickenden, of Neville, five and four.

WILL OPEN GRASS COURTS SATURDAY

TENNIS SOON BE IN FULL SWING AT THE WILLOWS

Victoria Lawn Tennis Club Preparing for Banner Season—Few Vacancies Remain in Membership List

The Victoria Lawn Tennis Club will open a few of its grass courts on Saturday next. The four hard courts of the club have been kept constantly in use for the last two months, the extra fine weather proving very attractive to the racquet enthusiasts. Four or five grass courts will give much needed accommodation to the players.

Tea will be served each Saturday afternoon from now till the 24th May, and from then on every day.

The Mixed Doubles American Handicap commences on the 24th May and is to be concluded on the 2nd June. It is expected that a very large entry list will be received.

There are still a few vacancies for new members. Anyone desiring to join the club should make application without delay.

LEAGUE BASEBALL

AMERICAN

At St. Louis—	R.	H.	E.
Philadelphia	5	12	1
St. Louis	10	13	4

Batteries—Naylor, Helmach and Perkins, Bruggy; Shocker and Severeid. (Kinney hit homer in first of sixth.)

Washington-Detroit game postponed, snow.

Boston-Chicago game postponed, cold.

NATIONAL

At New York—	R.	H.	E.
Chicago	9	11	4
New York	6	11	3

Batteries—Aldridge and O'Farrell; Johnson, Jonnard, J. Barnes and Snyder.

At Philadelphia—	R.	H.	E.
St. Louis	9	15	1
Philadelphia	7	11	2

Batteries—Sell, North, Sherdel and Ainsmith; Winters, Mitchell, Kinney, Bishop, Betts and Henline.

Cincinnati-Boston game postponed, rain.

Brooklyn-Pittsburgh game postponed, wet grounds.

COAST

SALT LAKE CITY, May 9.—The Bees drove Jakie May out in the sixth inning today, and won their second game from Vernon, 10 to 5. A triple play engineered by Sheehan and Leslie made a spectacular finish for the contest.

	R.	H.	E.
Vernon	5	11	3
Salt Lake	10	16	0

Batteries—May, Gilder, Jolly and Hannah; Keillo, Singleton and Peters.

SACRAMENTO, May 9.—Staging a ninth inning rally when the game looked to be lost, 6 to 4, the Sacramentos knocked Walter Mails out of the box and won 7 to 6. The Senators scored their three runs in the ninth, with no batters out. Manager Pick's pinch hitters came through. The battle was spirited from beginning to end.

	R.	H.	E.
Oakland	6	9	1
Sacramento	7	14	1

Batteries—Mails, Arlett and Baker; Hughes, Thompson, Canfield and Koehler, Cook.

SAN FRANCISCO, May 9.—The Seals made it two straight from Seattle today, scoring an easy victory, 14 to 2. The local team got 18 hits off Williams and Tesar after scoring their first run in the initial inning on a triple steal participated in by Kelly, Mulligan and Ellison. Alten won his first game of the season, and starred at bat with four hits out of five.

	R.	H.	E.
Seattle	2	11	6
San Francisco	14	18	1

Batteries—Williams, Tesar and Ritchie; Alten and Agnew.

LOS ANGELES, May 9.—Los Angeles opened the series with Portland here today by defeating the Beavers, 4 to 3. In the ninth frame the visitors took the lead when Crumpler, who had been advanced to third on infield outs after a single scored on Poole's two-bagger. McCabe's double for the Angels in the same inning, however, was more productive. The bases being full, it drove in two runs and cinched the game for Los Angeles.

	R.	H.	E.
Portland	3	11	0
Los Angeles	4	10	1

Batteries—Crumpler and Ryler; Ponder and Daly.

AMERICAN ASSOCIATION

St. Paul, 7; Minneapolis, 2.
Columbus, 3; Louisville, 7.
Others postponed, rain.

Club Standings

AMERICAN

	W.	L.	Pct.
New York	12	7	.631
Detroit	12	9	.571
Cleveland	12	9	.571
Philadelphia	9	8	.529
Washington	8	10	.444
St. Louis	8	11	.421
Boston	7	10	.413
Chicago	7	11	.389

NATIONAL

	W.	L.	Pct.
New York	15	6	.714
Pittsburgh	11	9	.550
Chicago	11	9	.550
Boston	10	9	.536
St. Louis	11	10	.524
Cincinnati	9	11	.450
Brooklyn	7	13	.368
Philadelphia	5	13	.277

COAST

	W.	L.	Pct.
Portland	21	13	.617
San Francisco	21	14	.600
Vernon	20	14	.588
Salt Lake	20	14	.588
Sacramento	18	17	.514
Seattle	13	20	.393
Oakland	12	23	.343
Los Angeles	11	21	.343

WOODWARD LOSES AGAIN

WINNIPEG, May 8.—A. P. Woodward, of Montreal, former Canadian and English billiards champion, was defeated in an exhibition match here tonight, by Frank Petty, of Winnipeg, 750 to 423. The balls used were bonzalene, an ounce or more heavier than the crystallite to which the champion had been accustomed.

TRAVIE DAVIS WINS FROM JIMMY MARCUS

SEATTLE, May 8.—Travie Davis, of Everett, won a popular decision over Jimmy Marcus, Los Angeles welterweight, in six rounds here tonight.

Marcus, who has before shown the fans of this section that he is a tough, willing boy, did most of the leading, but Davis landed most of the blows. The only knockdown in the bout was when Marcus went down for a short count in the second round.

Oakland Billy Harms drew with Mike Paulson, of St. Paul, and Ludwig Jones, of Tacoma, with Brownie Vilton. Jimmy Storey took a decision over Lee Morrissey, and Sailor Aragon over Eddie Moore.

GOLF CHAMPION IS BEATEN AT DEAL

HOLDERNESS IS ELIMINATED IN THIRD ROUND

Tolley and Wethered Win Their Matches—Dr. Willing Remains in the Running

DEAL, Eng., May 9.—Five fighting Americans still had their fingers in John Bull's golf pie tonight, with three rounds of play behind them in the long battle for the amateur championship of Great Britain. The quintette of Americans who were among the survivors of today's grind are Francis Ouimet, of Boston; Dr. O. F. Willing, of Portland, Ore.; George V. Rotan, of Houston, Texas; J. F. Neville, of San Francisco, and Douglas Grant.

The last named, a resident of England, today eliminated the champion, E. W. E. Holderness.

Two Americans went down the chute on which Holderness slid to his sorrow—Fred Wright, Jr., Los Angeles, and Maxwell R. Marston, of Philadelphia. Wright was put aside by G. N. H. Humphries, a Cambridge graduate, and Marston was conquered by the hard-hitting Cyril Tolley.

None of the Americans who won had any difficulty. Rotan was able to play in a mediocre manner and still win, crushing F. Lea Stone, of Sidcup, by a score of 8 and 7, owing to Stone's poor putting.

Ouimet defeated P. Clough, of Bradford, 5 and 3; Dr. Willing defeated E. Blackwell, of Prestwick, 3 and 2, and Neville won from W. H. Ricards, of Worplesdon, 4 and 3.

Wright, like Rotan, had an off day, but, unlike the Texan, he did not have an easy opponent.

Max Marston knew what he had on his hands the minute Tolley drove off the first tee, and apparently so did everyone else. It was the feature match, or the "star turn" of the day, and a big gallery waited for them behind the ropes guarding the first green.

Tomorrow morning, half of the fortunate thirty-two who are still in the running will be eliminated.

MANY TOURNAMENTS FOR POLO SEASON

Fifteen On Season's Programme in Old Country—International Code of Rules Adopted

LONDON, May 9.—During the London polo season, which commenced on May 1, there will be fifteen tournaments at Hurlingham, Ranelagh and Roehampton clubs.

The first competition will be the Hurlingham Social Club's Cup, during the week of May 14-19. The following week will see the final of the Whitney Cup, at Roehampton, the preliminary ties of which are played at that club and Hurlingham. On Friday and Saturday, June 1-2, the Hurlingham Club will hold their annual polo pony show, and on the latter day the final of the Ranelagh handicap tournament will be contested.

On Saturday, June 9, the finals of the Hurlingham Ladies' Nomination and the Roehampton Open Challenge Cup tournaments will be fought out. June 16 will also see the final tie of the Ranelagh Open Cup tournament. In the following week the Ranelagh Army Cup and the Roehampton Public Schools tournaments are to be decided.

The premier tournament of the London polo season, the Hurlingham Champion Cup, takes place during the week of June 23-30. The first week in July will see the concluding stages of the Inter-Regimental tournament at Hurlingham—the blue ribbon of Army polo.

Code of Rules

Consequent on the last American polo visit to this country, a joint code of polo rules has been drafted and agreed to by the Hurlingham Polo Club and the American Polo Association. In the preparation of this new universal code there has been give and take on both sides, but in the main the English penalties have been retained. One American penalty has been adopted, namely, that of allowing a goal to the side fouled, "if, in the opinion of the umpire, a player commits a dangerous foul in order to save a goal." In future a goal will also be allowed to the side fouled, if, in the opinion of the umpire, their forty yards free hit for crossing, rough play or illegal stick-crook-fouling, etc., "would have resulted in a goal, but is stopped by the side fouling coming out from between the goal posts or crossing the back-line before the ball is struck." In the new code, the rules have been divided into two parts, eight "general" rules being followed by twenty-five "field" rules and ten penalties.

Italian Mat Performer Puts Cutler on His Head

CHICAGO, May 8.—George Calza, claimant of the Italian heavyweight wrestling championship, won from Charles Cutler, of Chicago, tonight, with a flying headlock after one hour, 22 minutes and 34 seconds on the mat. The match was to have been two falls out of three but Cutler was so badly stunned in the first fall that his manager refused to allow him to proceed.

Wednesday Cricket League Is Started Under Happy Omens

Spencers, St. Aidan's and Broad Street Are Winning Teams in Opening Matches—Some Good Scores Made by Several Batsmen—Queen of Commerce Bowls First Ball

PERFECT cricket weather favored the Wednesday League teams, which got away to a fair start in their league schedule yesterday on local grounds. Six teams were engaged, and the result of the first games played shows that some good cricket may be expected from the mid-week league this year. Very fair scores were made for the start of the season, and not a few good individual innings were played. The three winning teams were Spencers, Broad Street and St. Aidan's.

Spencer's scored the highest total of the day in defeating the Hudson's Bay Co.'s eleven by 166 to 109. Knapman, playing for Spencer's, made the highest individual score of the day in any of the matches played, and he was unlucky in just missing his half-century by two runs. P. C. Payne, who went in first, batted carefully for 30, and several of the others achieved double figures. The bowling honors were fairly evenly distributed.

Ackroyd and Speak were the two most successful batsmen for the Hudson's Bays, each getting 34 runs, though Speak was not out. But for these two the total would have been a sorry one, as Davidson was the only other man on the side to get into double figures. Payne was the most successful bowler against them, with four for fourteen.

The full score follows:

Spencer's C.C.'s Innings

P. C. Payne, s Ross, b Smith	30
C. E. Locke, c Ellis, b Smith	8
C. Jalliman, ht. wkt., b Smith	10
T. H. Knapman, c Weeks, b Ackroyd	48
G. W. Lifton, c Smith, b Ackroyd	8
E. H. Thorne, c Davidson, b Ackroyd	12
A. Maynard, c Haynes, b Smith	14
F. A. Gala, c Smith, b Lawrence	4
J. Johnson, st Shrimpton, b Lawrence	6
A. Bentley, not out	9
W. Farrow, b Lawrence	0
Extras	4
Total	166

Hudson's Bay Co.'s C.C.'s Innings

J. A. Davidson, c Jelliman, b Maynard	13
F. Ackroyd, b Knapman	34
A. Haynes, lbw, b Knapman	2
P. N. A. Smith, c Lifton, b Payne	5
C. W. Speak, not out	34
P. Shrimpton, b Payne	1
A. Weeks, b Payne	4
H. Lawrence, c Bentley, b Knapman	0
C. Ellis, run out	6
W. Durrant, c and b Payne	1
A. G. Rose, b Jelliman	7
Extras	2
Total	109

Bowling Analysis

Spencer's Innings—	O.	W.	R.
Ackroyd	11	3	29
Smith	13	4	65
Haines	4	0	38
Lawrence	4	3	24
Hudson's Bay's Innings—			
Maynard	3	1	22
Knapman	6	3	59
Payne	4	4	17
Jelliman	3	1	7

St. Aidan's Win

On the University Military School's ground at Mt. Tolmie, the home team suffered defeat at the hands of St. Aidan's School, after a very good game, by 111 to 87. The features of the game were the good batting and bowling of Sparks, and a fine innings of 38 by Pollard for the losing side. The full score follows:

St. Aidan's Innings

Sparks, st Allen, b Wenman	31
Knight, b Wenman	6
Sayer, b Wenman	0
Hewett, c Cabeldu, b Ham	28
McIntyre, b Goodday	13
Jones, c Villa, b Goodday	3
Floyd, c Grubb, b Goodday	5
Miller, b Wenman	6
Brindley, b Cabeldu	8
Terry, not out	4
Eagal, b Wenman	2
Extras	3
Total	111

University School's Innings

Allen, lbw, b Jones	0
Cabeldu, c Floyd, b Sparks	4
Mayar, b Jones	14
Villa, b Sparks	0
Goodday, b Jones	1
Bate, b Sparks	1
Merton, b Knight	2
Pollard, b McIntyre	38
Wenman, b Sparks	0
Grubb, lbw, b Knight	13
Ham, not out	1
Extras	13
Total	87

Bowling Analysis

St. Aidan's Innings—	W.	R.
Wenman	4	29
Cabeldu	2	25
Goodday	3	22
Merton	0	8
Ham	1	13
University School's Innings—		
Jones	3	26
Sparks	4	34
Knight	2	13
McIntyre	1	3

Services Lose Out

Broad Street C.C. were successful in their match against the United Services C.C., on the Garrison ground. The United Services batted first and ran up 62 runs, Stevens and Bottley being top scorers with 23 and 16 respectively. The Broad Street C.C. fared badly, losing two wickets for no runs, when Fletcher joined Heinekey. This partnership put on over 50 runs, Fletcher making 38 before being retired by a splendid catch by Wilcox on the boundary, Heinekey making 20 in good style. Freeman carried his bat for a well-played 15 not out. For Broad Street, Sherman and Heineckey shared the bowling honors, Sherman taking six wickets for 18 runs, and Heineckey two for 19 runs. Stevens took six wickets for 40 runs; Kennedy two wickets for five runs, and Karney one for 18 runs. The full score follows:

United Services' Innings

Bdr. Wilcox, ht wkt, b Heineckey	2
Sergt. Bottley, c Hall, b Sherman	16
Q.M.S. Stevens, b Sherman	23
Petty Officer Finley, b Sherman	0
Pte. Hawkes, run out	4
Major Hughes, c Fletcher, b Sherman	3
Lieut. Francis, run out	1
Capt. Warder, b Sherman	0
Pte. Karney, c Hall, b Sherman	0
Pte. Taylor, b Heineckey	5
Pte. Kennedy, not out	5
Extras	5
Total	62

Broad St. C.C.'s Innings

P. Richardson, b Karney	8
W. Cowan, c Taylor, b Stevens	0
G. Heineckey, b Stevens	20
D. Fletcher, c Wilcox, b Stevens	38
D. H. Sherman, b Stevens	0
R. Hall, b Stevens	3
F. Smith, c Taylor, b Kennedy	5
D. Donaldson, b Stevens	0
A. Harber, b Kennedy	3
G. Freeman, not out	15
Extras	5
Total	97

Bowling Analysis

United Services' Innings—	O.	W.	R.
Fletcher	7	0	20
Heineckey	9	2	16
Sherman	5	6	18
Broad St.'s Innings—			
Karney	3	1	13
Stevens	6	6	40
Warder	3	0	34
Kennedy	3	2	5

BIG CROWD WILL SEE THE HEAVIES

HUNDRED THOUSAND EXPECTED TO SEE MILK FUND FIGHTS

McAuliffe and Firpo Catch Eyes of Critics as Being Best Looking Specimens of Bunch

NEW YORK, May 9.—As the ten heavyweights entered in the elimination contests at Yankee Stadium Saturday for the milk fund began tapering off in their training today, promoters made preparations to care for the greatest crowd that ever witnessed a pugilistic carnival.

Predictions of promoters, based on the advance demand for seats, were that close to 100,000 persons would be in the vast baseball amphitheatre when the voice of the announcer boomed to the spectators through amplifiers the identities of the performers in the first match. This would eclipse the crowd of more than 90,000 that saw Georges Carpentier bowled to the canvas at Boyle's Thirty Acres, Jersey City, July 2, 1921.

Plenty of Police

Half a thousand members of New York's police department have been assigned to preserve order in the stadium.

The heaviest of the heavies entered in the show, Jess Willard, shook the heads of two sparring partners with vicious lefts today in his final hard workout. Jess expects to go into the ring weighing 242 pounds, and hopes to finish young Floyd Johnson within eight rounds, but Johnson thinks he will be able to wear out the aged former champion in about 13 rounds. His trainer, Willie Lewis, said today that Johnson was in superb condition.

Jack McAuliffe II, of Detroit, and Luis Firpo, the South American champion, principals in the other 15-round match, appeared today to be the finest physical specimens of the lot.

Twenty-five Shillings a Week

"The chancellor of the exchequer must find the means to lift British agriculture out of the slough of despond into which it has fallen," writes Sir Sidney Low in The Weekly Dispatch. "The growing of wheat in Great Britain has become an unprofitable, a ruinous pursuit. It cannot be made to cover the cost of production unless wages are brought down below the level of subsistence; for how can a family live in these days on an income of twenty-five shillings a week?

"The laborers in what was the best plough land district in England are on strike; the farmers are turning their plough lands to grass or going out of the business. Our sturdy agricultural population, an absolutely indispensable factor in the nation's vitality, is threatened with extinction; we may not be able to produce enough corn in Great Britain to feed us for four-and-twenty hours. Consider what that will mean if we should have another war, a war, as it must be, of aeroplanes and submarines!"

Youthful Earl Sails to Wed Musical Comedy Girl

SOUTHAMPTON, Eng., May 9.—The youthful Earl of Northesk sailed from Southampton today on the steamer Olympic for New York to join his fiancee, Miss Jessica Brown, American musical comedy actress.

Lord Northesk said that until he had consulted with his fiancee he could not say at what time and place the marriage would occur. He added that he had resigned his commission in the British army and would remain in the United States for some time.

Potter's Fine Print Shirts
An inexpensive, good-wearing shirt for business wear
Shirt, Collar and Tie Shop, Ltd.
716 Yates St. Metropolis Hotel Bldg.

SPECIAL FOR BICYCLE WEEK
Special Discount 10% for Cash on All Second-Hand Bicycles
Johnson at Broad **JIM BRYANT** Phone 7781
"The House of Service." Gasoline Station

BOARD SUPPORTS DR. CLEM DAVIES

UNANIMOUSLY APPROVES OF MINISTRY AT CENTENNIAL

Church Officials for Year Are Named—Pastor Proposes "Food, Faith and Fun Night"

The Quarterly Official Board of Centennial Methodist Church unanimously has gone on record in support of Rev. Dr. Clem Davies as pastor of the Gorge Road church and has instructed its secretary to send a resolution to the British Columbia Methodist Conference, which meets in New Westminster on May 17, requesting it to receive Rev. Dr. Davies into its membership and appoint him as minister of Centennial Church, Victoria.

Mr. John E. Fuller has been appointed recording steward of the Centennial Church for the ensuing year. The other officials of the congregation have been chosen as follows: Treasurer, Mr. John T. Deaville; Sunday School superintendent, Mr. George Holt (re-elected); Sunday School secretary, Mr. Bert Hebden; president of the Epworth League, Mr. A. R. C. Hebden; custodian of church property, Mr. R. Beard; head usher, Mr. W. N. Mitchell; president of Ladies' Aid Society, Mrs. J. L. Leigh; president of Crusaders, Mr. Edward Blair; president of choir, Mr. Thomas Hammond; president of Centennial Missionary Society, Mrs. John Hoy; president of Edith Heffron Society, Mrs. John Alton; convener of strangers' and visitors' committee, Mrs. Thomas Hammond, and music committee, Messrs. W. N. Mitchell, C. B. Deaville and George Deaville.

Mr. W. N. Mitchell will represent the Centennial Church at the Victoria District meeting which will be held in the city today. Messrs. W. N. Mitchell and C. B. Deaville will attend, as delegates from Centennial Church, the British Columbia Methodist conference at New Westminster this month.

The finance committee of the church consists of Messrs. W. N. Mitchell, C. B. Deaville, A. Menagh, R. Beard and John T. Deaville. Mr. A. Menagh will act as communion steward; Mr. J. L. Leigh, as poor steward; Miss Mary Samuelson, president of the primary department; Messrs. Victor L. Leigh and A. R. C. Hebden, envelope stewards, and Mr. Raymond D. Wilder, executive secretary.

Church Makes Progress

During the past year, of which Dr. Clem Davies has officiated for six months as pastor, the Centennial Methodist Church has made great progress. A large number of new members have been welcomed into the congregation, the attendance at the church services has been larger than ever before, and the church has had the highest budget for all purposes in its history.

The introduction of the radio for receiving and broadcasting at Centennial has been an interesting experiment here, and it is stated that within three or four weeks Centennial Church will have the largest apparatus on the Coast, outside of K.P.O., San Francisco. All the services at Centennial will be broadcasted, while religious services and concerts taking place in outside points will be received. The church will broadcast concerts unless the city accepts Centennial's offer to take over the radio for this purpose.

Rev. Dr. Davies stated last night that he proposes holding a big rally at the church every Thursday night, which he said would be known as "Food, Faith and Fun Night." He would have all the organizations of the church hold their night meetings on this evening each week, and take part in a joint programme. He would have all societies take part in a supper at 6:30 o'clock, following which each organization could hold a business meeting. The older people would gather for prayer and praise at 8 o'clock, and the various organizations would hold their respective services until 9 p.m. Then for the next hour a concert, or games, or other forms of entertainment would round off the evening's rally.

Holds Successful Supper

A very successful supper gathering of the Ladies' Aid Society was held last night in the Church Hall, commencing at 6:30 o'clock. Mrs. J. L. Leigh, president of the society, occupied the chair. A splendid programme was rendered, and a spirit of joviality and comradeship pervaded the function. Community singing was a feature of the affair.

Forty persons were received into the membership of Centennial Methodist Church last Sunday, and Rev. Dr. Davies announces that another large class will be welcomed next Sunday morning, when he will preach a special sermon entitled, "Prayer and Sickness in Relation to the Universal Law of Healing," while in the evening he will discuss the subject, "Mothers of Men." Members of the Crusaders' Bible Class, accompanied by their mothers, will occupy a section of pews.

Following tonight's mid-week service at Centennial, a congregational meeting will be held, when seven persons will be elected to the quarterly official board of the church.

After Eating Distress

and all forms of stomach trouble, such as gas pains, acid, sour burning stomach, are all relieved in two minutes by taking JO-TO. Jo-To is sold by all Druggists. (Advt.)

Favors a Long Holiday

DR. HASTINGS

Medical Officer of Health of Toronto, who advocates a month's holiday in every year for every worker. He believes the revived energy would mean the worker would produce just as much work each year.

Dr. McMurchy Honored

DR. HELEN McMURCHY

who is to be the only woman included in the group to be honored by the University of Toronto with honorary degrees this year. She is to receive the only honorary degree of Doctor of Medicine which is being bestowed.

Socialist Calls Comrades Fools for Stand on Reception

BRADFORD, Eng., May 9.—Each Socialist member of the City Council is allowed to follow his own inclinations in the matter of the coming of the Prince of Wales.

One Socialist member declared today that the Leeds Socialists "have made fools of themselves," in refusing to participate in the reception to the Prince.

Fire in Oil Fields Is Extinguished in Time

LONG BEACH, Cal., May 9.—Fire in the heart of the Signal Hill oil fields, starting from the ignition of gas escaping from a main, was extinguished with small damage here tonight, although scores of oil wells and other property valued at millions of dollars were endangered.

YUKON RIVER ICE NOW BREAKING UP

DAWSON, May 9.—The Yukon River ice is breaking at many points and the ice may go out on the Dawson front at any hour. The river is now open from Carmacks south to Lake Le Barge. Steamers are ready at Hootalinqua and Le Barge to leave for Dawson and Mayo with passengers and freight.

BOARD DECIDES SALARY QUESTION

SAANICH TRUSTEES MAKE IMPORTANT ANNOUNCEMENT

Will Pay Term's Increases, Terminate All Contracts and Make New Arrangements

Believing now that it is legally bound to pay salary increases to some of the teachers for the present term, in spite of its previous refusal to do so, the Saanich School Board last night decided to give the increases to all teachers entitled to them under the scale which has prevailed in the past; terminate all agreements and contracts with the teachers on June 30 as the avenue of escape from the five-year increase system; reduce the salaries of all teachers by $70 a year for the next school year; and substitute a three-year increase system for the present five-year one. The Board also decided to hold a conference with the teachers on Saturday afternoon at 2:30 o'clock, in the Tolmie School, for the purpose of explaining the reason for the steps which it has taken.

Early this year the Board announced that it would not pay the increases for this term to the teachers entitled to them under the scale which had been in force. Last night the chairman, Trustee Holloway, said that the manual training instructor had told him that under his letter of appointment he was entitled to his increase. Investigation of the files showed that the letter in question had stipulated certain annual increases over a certain period. Further than that, the trustees learned that the letters of appointment sent to teachers for some time past had also contained stipulations as to increases.

The Board felt that therefore it was legally bound to pay the increases to the teachers who had received letters of appointment in that form, and, to avoid discrimination, it decided to grant the advances to all teachers entitled to them under the agreement which had been used in the past. But, in order to get away from any agreement regarding increases made in letters of appointment, the trustees further decided to terminate all contracts with their teachers on June 30, teachers then to be re-employed. In place of the five-year scale of increases a three-year scale will be substituted.

In 1920 a bonus of $70 was added to the annual salary of every teacher. The trustees last night claimed that this was given because of the increase in the cost of living, and, on the grounds that the cost of living had gone down since then, they decided to eliminate the bonus from the salaries paid during the next school year, which begins in September. The Board's estimate for teachers' salaries was based on no granting of increases, and the aim of a reduction next year is to offset the advances which are finally being given for this term.

Before sending out the notices of the termination of existing contracts the trustees decided to ask all the teachers to meet with them in the Tolmie School on Saturday afternoon, when the reasons for the various changes proposed by the Board will be explained and the opinions thereon of the teachers sought.

LARGEST GRADUATING CLASS GETS DEGREES

Two Hundred Receive Awards at University of British Columbia—Soldier Gold Medal Winner

VANCOUVER, May 9.—More than 200 students, the largest graduating class in its history, will receive degrees at the eighth annual convocation of the University of British Columbia tomorrow afternoon.

Of these, 106 will receive B.A. degrees, 34 B.A.Sc.'s and 12 B.S.A.'s, and three new B.N. (Bachelor of Science of Nursing). Nearly twenty-five will receive higher degrees, fourteen having qualified in the faculty of Arts and Science for the master's hood, one in Agriculture for the M.S.A., and six in Applied Science for their M.A.Sc. Seventy of the graduates were women.

Veteran Wins Medal

The pass list was approved by the senate today and given out this afternoon.

The Governor-General's gold medal goes to Maurice Home, returned soldier student, of Vancouver, who also received the University scholarship award of $200 for the graduate showing special aptitude for post-graduate studies.

The Anne Wesbrook scholarship of $100 given by the Faculty Women's Club to the student intending to pursue post-graduate work either at the University of British Columbia or some other recognized university, goes to Joe Brown, Hammond, B.C.

Highest honors in the graduating class in science go to William Ure, Vancouver, who receives the convocation scholarship of $50 and the Dean Brock scholarship of $100.

Minister of Customs Answers Panama Query

Carrying Out Regulation Which Has Existed for Years, Says Hon. Jacques Bureau

OTTAWA, May 9.—"We took it as it was, and have enforced it," declared Hon. Jacques Bureau, Minister of Customs, in the House today, when questioned regarding the regulation imposing a duty on British Columbia salmon shipped from Vancouver to Halifax, via the Panama Canal, whenever the vessel calls at New York. "What we are doing is to carry out a regulation which has existed for years," he said. "I do not know who was responsible for it."

AGED FINANCIER DIES

MONTREAL, May 9.—Richard Bolton, 90, president of the Montreal Loan and Mortgage Company, died yesterday. He came to Montreal from England in 1857.

VANCOUVER LEADING AS EXPORTING PORT

Stands First for Total Grain Shipments on Pacific Coast, According to Exchange Figures

VANCOUVER, May 9.—Vancouver is the premier grain-exporting port of the Pacific Coast. The city won this position this year, according to reports of the Merchants' Exchange. Not only does this port lead all others on the Pacific, but it exceeds the total export of the ports of the Columbia River, Oregon, and Puget Sound, Washington combined. The American ports showed a total of 16,146,717 bushels from July 1 last year to March 31 this year. During the same period Vancouver exported 16,361,249 bushels, and will add four or five millions to this before the season closes.

Next year it is estimated the Vancouver wheat figures will be in the neighborhood of fifty million bushels.

JAPANESE LUMBER MISSION

TOKIO, May 9.—A Japanese lumber mission to visit British Columbia and Northwest States is now being organized here by Y. Yzuki, a prominent lumber merchant of Kobe. The mission plans to spend about two months in Canada and the United States, and will sail late this month.

Japan was recently visited by a party of American silk merchants, who made a thorough investigation of the conditions in the silk industry there. The Japanese lumber mission plans to make a similar survey of the lumber industry, and its activity will be largely in accordance with the example set by the silk men.

The Japanese Foreign Office and the Department of Agriculture and Commerce have commissioned members of the party to make reports concerning various business conditions in Canada and the United States. Thirteen lumbermen from Kobe and Nagoya have so far expressed their intention to join the party.

The lumber trade here is facing problems similar to those in the raw silk industry—mainly a disparagement between American lumber mill prices and Japanese buying offers. The Japanese market has been lagging behind the Vancouver and Seattle market all Winter.

Logs Run Wild When Ice Jams Break Booms

THREE RIVERS, Que., May 9.—The booms of the Laurentide Paper Company at Grandmere have been broken by ice jams, and nearly a million feet of logs are running wild down the St. Maurice River, it was reported here late last evening from Grandmere.

OHIO TRAGEDY

POMEROY, Ohio, May 9.—J. E. Miller, aged 53, a coal miner, today shot and killed Edward Arnold and A. W. Swiner at his home here.

Miller told the police that Arnold and Swiner were West Virginia non-union miners who had attempted to abduct him and take him back to West Virginia, where he formerly worked. Miller is a union man.

JAPANESE BANKS COMBINE

TOKIO, May 9.—The eleven banks controlled by the Yasuda family are to be combined with capital of one hundred and fifty million yen.

PRESS COMMENT

Groping Towards Peace

At the present moment, whether in consequence of lack of direction by the big Allied Powers, or for purely internal reasons, difficulties and dangers seem to be multiplying between the Adriatic and the Black Sea. Yugo-Slavia and Bulgaria, Greece and Roumania, are all struggling with domestic problems that may at any moment be transformed into international complications. In each country there is a growing movement of the masses of the people towards peace, security, and the integrity of the present order.—London Times.

Behind the Bootlegger.

The real threat comes from the type of person who bewails in public the growing laxity and lawlessness of the country and orates for higher standards and more social purity; and then goes home to call up his bootlegger, who possibly has just committed a homicide, in order to be able to provide him with the means for gratifying the demands of his appetite. Here is where the peril lies. This is the sort of thing that is undermining respect for law, and regard for decency.—Detroit Free Press.

Railway Prosperity

In our view the time is very near when the companies will have to modify very drastically all their present scales of rates and fares. The public is becoming alive to the fact that at a moment when trade conditions, though still critical, are slowly tending to improve, the railway companies are enjoying a substantial measure of prosperity. That prosperity, we think, will have to be shared, and shared soon, with the rest of the community.—London Daily News.

WHAT $5.00 WILL DO

Give you the privilege of joining the

Y. M. C. A.

With all that membership in this great association embraces.

Talk It Over With Us

A shipment of

EVINRUDE BIG TWINS

Is due in

Watch for Announcements

E. B. Marvin & Co.

510 JOHNSON STREET VICTORIA B.C.

Printing, Lithographing Bookbinding

We are equipped to handle your requirements from the smallest order to the largest catalogue and book work. Our reputation stands behind all our work and is second to none.

Loose leaf supplies carried in stock.

THE COLONIST

COMMERCIAL DEPARTMENT

Phone 197 Broad Street

Skin Troubles — Soothed — With Cuticura

Soap, Ointment, Talcum, 25c each. Sold everywhere. Can. Depot: Lymans, Limited, St. Paul St., Montreal.

rich creamy milk from the Chilliwack District

JUST as the milk from the foothills of the Swiss Alps is famous throughout Europe, so is the milk from the Fraser River Valley known in Western Canada for its remarkable and consistent richness. Owning and operating a condensary at South Sumas, the Borden Company receives this milk from the finest dairies in the Valley, puts it up in *four* convenient sized cans, and places it within your immediate reach (at your grocers) under the name **"St. Charles Milk"**—always ask for and insist upon getting Borden's St. Charles Milk.

Use it for *every* Milk need.

With the Cream left in

The Borden Co. Limited
VANCOUVER

BC-2-23

SMOKE OLD CHUM TOBACCO

Wheelbarrows Wire Fencing | **Couplings Mowers**

"Freegard's" Paint and Varnish Remover

—will remove old paint or varnish from coaches, automobiles, houses, furniture, or any wood or iron surface, in one-tenth the time of any other known method, leaving the surface perfectly clean and ready for the new paint, which may be applied at once.

It is clean to use
It is non-inflammable
It is non-explosive

A boon to yachtsmen for removing paint from hulls. Just apply the preparation with a small mop, leave for twenty minutes and then swab off with salt water. Be convinced—try it.

Hickman Tye Hardware Co., Ltd.

Store Phone 59 554-556 Yates Street Office Phone 2043

Sprinklers Nozzles | **Rakes Hoes**

What the Camera Caught—

A mighty rush of elephants charging the camera—
Several ferocious leopards hurl themselves at the fearless cameramen—
A rhinoceros, with eyes aflame, charges headlong into the mouth of the camera—
A crater of an extinct volcano as the home of a herd of wild elephants—
The marvelous impala in their flight actually jump over high trees—
A man-eating lioness caught by the camera as she fed her young—
A thrilling fight between a wart-hog and a ford—

No Advance in Prices

Matinee ..... 15¢ Night ..... 20¢
Children ..... 5¢ Children ..... 10¢

Today COLUMBIA Today

AMUSEMENTS

The Screen

Capitol — "The Flame of Life," starring Priscilla Dean.

Columbia—Mr. and Mrs. Martin Johnson's "Trailing African Wild Animals."

Dominion—Alice Terry and Ramon Navarro, in "Where the Pavement Ends."

Royal—Katherine MacDonald in "White Shoulders."

The Stage

Playhouse—"David Garrick."

COLUMBIA TO SHOW INTERESTING PICTURE

Mr. and Mrs. Martin Johnson's "Trailing African Wild Animals" Showing for Balance of Week

The initial showing of Mr. and Mrs. Martin Johnson's famous picture, "Trailing African Wild Animals," will be given at the Columbia Theatre today.

"Trailing African Wild Animals" is one of the most wonderful pictures of its kind ever shown in Victoria. The expedition to obtain this wonderful production left New York for London and from London by steamer eight thousand miles to Mombassa. As Mr. and Mrs. Johnson were the only two white people on this expedition the item of fares was not large—but the cost of equipment ran into thousands of dollars.

From Mombassa on the coast to Nairobi, a distance of about three hundred miles, the trip was made by rail, and the country resembles a journey through the Central Western United States. Nairobi was the outpost of civilization for the Johnsons, and here they organized their safari, or expedition. It meant the purchase and assembling of food supplies enough to last one hundred or more people for a period of two years. One hundred porters, gun bearers and carriers were employed. The Johnsons were required by the British authorities to properly feed, clothe and care for their men, provide medical attention and return them to Nairobi when the safari was finished. A Ford automobile was taken along as far as possible, and gasoline had to be carried. When further use of the automobile became impossible then camels took up the work. Each porter carries an average of sixty or more pounds, either on his back or head, and for months this safari, a long, thin line of toiling humans, zigzagged back and forth across the Equator, halting to build blinds from which animals might be photographed, waiting for days and weeks until the animals overcame their fear or were drawn by thirst to the water holes. During this time it was a constant fight against vermin, the deadly tze-tze fly and other pestiferous insects, to say nothing of snakes and the wild animals of the jungle. Then, when the animals at one water hole were all photographed, the safari took up its march further into the unknown.

Seven hundred miles of scorching desert were crossed—days passed with only the drinking water carried in skins to slake the thirst—days when the mercury stood 115 degrees in the shade. Nights, however, due to an altitude of 5,000 feet above sea level, made blankets comfortable. But as a reward for all this effort Lake Paradise was finally reached—Paradise in name and Paradise in looks and reality.

The entire cost of the expedition was nearly two hundred and fifty thousand dollars. It must be borne in mind this expedition was photographic only, and no animals were killed except for food or to preserve human life.

"Trailing African Wild Animals" will be showing for the balance of the week.

DOMINION THEATRE Adventure with a very large "A" has fallen to the lot of John Russell, author of the latest Rex Ingram production for Metro, "Where the Pavement Ends," now at the Dominion Theatre. Mr. Russell is, primarily, an author. If you can take the word of most of the literary editors of America for it, he is a most excellent author indeed, and his book of South Sea short stories has gone sailing into editions innumerable. His yarns of the tropics are the more remarkable because they are entirely original in conception and in style. He has stolen from no one, he has quite evidently gone forth and seen for himself the strange corners of the world, and he has the great gift of making his readers see them, too. He was born in Iowa at Davenport, he went to school in Brooklyn and Chicago, his college was Northwestern, and from there he went ramping the world around, came back to work on The New York Herald, became a special correspondent in Central and South America and so on and so forth until he became author of what Sir Arthur Conan Doyle says is "the best book of short tales by any debutante since Kipling's 'Plain Tales.'"

CAPITOL THEATRE Hobart Henley, director of Priscilla Dean in her current Universal-Jewel starring vehicle, "The Flame of Life," which is now playing at the Capitol Theatre, is so serious and dignified that one would hardly expect him to be a "knockout" as a teller of humorous stories. He went to work at the studio on his initial production. As the first morning began its course around the clock, he noticed a stranger who stood with arms crossed, chin on one hand and a thoughtful look in his eye. The sinister visitor worried him somewhat, but he went on shooting. When they returned to the "lot," Miss Dean arranged a small dinner party at her home to which she invited Mr. Henley, telling him that she had a distinguished guest she wanted him to meet. The director arrived on time and Miss Dean, with great formality, introduced him to his assistant director.

Driver Kills Woman; Hides From Police

TORONTO, May 9.—Dragged by the front of an automobile a distance of 81 feet along the sidewalk yesterday, Mrs. Mary Rosenfeld, sixty, was fatally injured. The driver of the car and a girl passenger fled from the scene and are being sought by the police. The owner of the car, Robert Cross, is under arrest on the charge of manslaughter.

Today Friday Saturday

ROYAL

PRICES:
MATINEE
Adults ..... 25¢
EVENING
Lower Floor, Adults ..... 35¢
Balcony ..... 25¢
Children 10¢ All Day

SPECIAL ATTRACTIONS

Tonight MISS ANNIE HOLT — The Singing Violinist
Tonight MUSIC LOVERS' NIGHT — Augmented Orchestra
Tonight Victoria's May Queens — Will Appear in Person on the Stage

To the Highest Bidder—

her beauty was promised by a mother, who, even in her heartless bargaining, knew that all the wealth could never buy her love.

Taken From The SATURDAY EVENING POST

SERIAL BY GEORGE KIBBE TURNER

If you have read it you will want to see it. If you haven't it wouldn't be fair to tell all now

Katherine MacDonald

Directed—and ably so—by Tom Forman, in

"White Shoulders"

A Drama of the Price That Was Brought by Beauty on Auction!

WHITE SHOULDERS AT ROYAL VICTORIA

Katherine MacDonald Takes Leading Role in New Picture, Which Is Brim Full of Excitement

A strong and logical story, a beautiful star, and plenty of excitement are presented in "White Shoulders," the First National Attraction, with Katherine MacDonald in the leading role, which opens at the Royal today for the balance of this week.

Katherine MacDonald is always personable on the screen. She is attractive, pictorially, in this production, as might well be anticipated, but she also contributes some excellent acting as Virginia Pitman, an aristocratic girl, who, in the grip of poverty, must raise a large sum of money quickly, and for whom there is no short cut to riches but matrimony.

The action of the story revolves around beautiful Virginia Pitman, whose family has practically been reduced to beggary. Robert Lee Pitman, the hotheaded brother, shoots a man who spoke slightingly of his sister, with the result that the brother is tried for murder.

These are the straits to which Virginia is reduced by the action of her mother in trying to brave the financial storm on credit. The mother has felt it her duty to protect her daughter from the suffering which she herself has felt and has plunged on gorgeous gowns to make Virginia attractive to rich suitors. The result is utter disaster.

From this disaster Virginia rises untouched and supreme through her own force of character and also saves her mother and brother.

The story also raises the question as to whether or not it is a mother's right to fit her daughter for the marriage mart.

SAFETY LAST WITH HAROLD LLOYD SHOWS AT DOMINION MONDAY

In most stories and plays the "happy ending" is achieved through the virtue of the hero or heroine. But in Harold Lloyd's new seven-reel Pathe comedy, "Safety Last," which is being shown next week at the Dominion Theatre, it is deception that is responsible for the blissful fade-out of the picture.

Although Harold practices the most frightful deception on The Girl, played by Mildred Davis, it actually brings about his salvation, for just while progressing nicely along the road of deceit and plunging himself into deeper and deeper trouble, he stumbles into the situation that proves to be the beginning of his good fortune.

And then, after a series of the most hair-raising predicaments, in which Harold is forced to climb the side of a twelve-story building, the spectacled youth comes to such a thrilling climax that he mentally resolves never to deceive Her again. And all the time, Mildred did not become aware of the fact that all her trying suspense was the outcome of a little white lie.

SPECIAL MUSICAL ATTRACTIONS AT THE ROYAL TONIGHT

In addition to the Music Lovers' Night at the Royal, at which the following programme will be played, "In a Persian Market" (Ketelbey), "Lady In Ermine" (Romberg), "Just One Night" (Geiger), "Prairie Sketches" (Cadman), a special musical attraction has been engaged, which will be Miss Annie Holt, the singing violinist. Miss Holt has recently arrived from England, where she appeared with great success at many concerts. Miss Holt will sing in addition to the regular programme for the balance of the week.

FINE CAST IN NEW EDWIN CAREWE FILM AT ROYAL TOMORROW

A fine cast appears in the new Edwin Carewe production, "Mighty Lak' a Rose," released by First National and to be shown next week at the Royal Theatre.

In this cast are Dorothy Mackaill, a pretty young English girl, who has been appearing lately in the Ziegfeld Follies; James Rennie, leading man in "Shore Leave"; Sam Hardy, who is supporting Lenore Ulric in "Kiki"; Anders Randolf, Helene Montrose, Paul Pantzer and Harry Short. Another fine actor who has a prominent part in the picture is "Jean Bronte," a Scotch collie, an exceptionally intelligent dog.

"Mighty Lak' a Rose" is a crook play. It shows the power of music not only in "swell" society but in the underworld where desperate crooks plan desperate work. The story is a battle of a violin, in the hands of a beautiful and innocent girl, against wayward souls. Mr. Carewe is said to have made a picture that is gripping in delineation of men and women who are gradually drawn from the wide and crooked path to the straight and narrow one. He has built up a smashing climax wherein some of these old, hardened crooks take on a social covering that allows them to enter society homes.

It is said also that picture-goers will have another idol in Miss Mackaill.

The Nobel prize for literature in 1922 was awarded to a Spanish playwright, Jacinto Benevente.

CAPITOL

MUSIC LOVERS' NIGHT

Tonight at 8:30

CAPITOL AUGMENTED ORCHESTRA

Feature Attraction
Priscilla Dean
IN
"The Flame of Life"

Usual Prices:
Matinee ..... 25¢
Evening ... 25¢ and 35¢

Capitol Concert Organ
DRURY PRYCE, Solo Violinist

ROYAL

ALL NEXT WEEK

There is magic in this picture, magic to make you smile as you wipe away a tear—and something else that will cling to your heart and sing there for days to come.
In it there is something, something unseen—like the soul is a blossom on a mountain top that has been kissed by the lips of God.

Edwin Carewe presents
MIGHTY LAK' A ROSE
A symphony of life in the high and low places by Curtis Benton. Directed by Edwin Carewe.

PLAYHOUSE
Today
COMPTON COMEDY COMPANY
IN
David Garrick

Positively this week only. The last opportunity to see David Junior in the original costume.

Prices ..... 30¢, 55¢, 85¢
Saturday Matinee ..... 30¢, 55¢
Matinee — Children, Only Balcony ..... 20¢

Curtain 8:15 and 2:30
Phone 3801

DOMINION
TODAY
The Rex Ingram Production of
"Where the Pavement Ends"
Starring Ramon Navarro and Alice Terry

The one great photodrama of the South Seas with soft fascination, their venomous dangers and romance.

USUAL PRICES

NANAIMO STAGE
COMMENCING MAY 20
We Will Operate Two Large Motor Stages Between
VICTORIA AND NANAIMO
LEAVING VICTORIA AT 8:45 A.M. and 2 P.M. Daily
LEAVING NANAIMO AT 8:45 A.M. and 2 P.M. Daily
FARE
$3.50 Return $2.75 Single
Special Rates for Large Parties on Application
Saturdays and Sundays Excursion Rates $4.00 Return
For Reservations Apply
CAMERON & CALWELL
906 Government Street
Phones 693 and 185

DOMINION
NEXT WEEK

Harold Lloyd
—IN—
Safety Last

Watch this Fuse of Joy! You're going to explode with safety laughs, when you see—

"Safety Last"

MUSIC LOVERS TO HEAR SPECIAL MUSIC AT CAPITOL TONIGHT

Tonight is again music lovers' night at the Capitol. The regular Capitol orchestra now playing at the Capitol every evening will be augmented by a number of selected musicians. Director Tickle has arranged a highly entertaining musical programme, including the following numbers: "Overture to Maritana," "Sextette from Lucia" (by special request), "Oh, Harold!" (popular), and others. Mr. Drury Pryce will again be heard in another of his excellent violin solos, which have become quite a feature of these musical evenings. The Capitol organ, played by Mr. J. E. Hodgson, will also be used in combination with the orchestra. The feature attraction, "Flame of Life," starring Priscilla Dean, and the full programme of pictures on the Capitol bill this week, form one of the best shows lately presented at the Capitol.

The finest quality of ermine has not the slightest tinge of yelow.

FESTIVAL OF ART

Auspices of Gonzales Chapter, I.O.D.E.

In Aid Jubilee Hospital Sun-Rooms

Royal Victoria Theatre, May 28 and 29

DRIVE YOURSELF

New Cars Phone 1

A Scene From Mr. and Mrs. Martin Johnson's Famous Picture, "Trailing African Wild Animals," Which Will Be Shown at the Columbia Theatre for the Balance of the Week.

COMPTON PLAYERS MAKE THEIR DEBUT

Clever Presentation of "David Garrick" Marks Opening of Stock Season at the Playhouse

The Compton Comedy Company made its bow last evening at the Playhouse to Victoria lovers of the legitimate drama and at once established itself as a worthy and essential factor in the theatrical life of the city.

With a presentation of Muskerry's famous play, "David Garrick," the company undertook what some regarded perhaps as decidely ambitious, but the opening night's performance banished the thought. "David Garrick" was given in a manner that suggested not only a generous distribution of talent among the actors, but also rare discernment of the spirit of the play. There was no mistaking the appreciativeness of the large audience which welcomed the maiden effort in Victoria.

In the title role Francis Compton proved himself an actor of brilliance;

PRISCILLA DEAN
In "The Flame of Life," Showing at the Capitol Theatre This Week.

gifted with a personality which clearly dominated every situation in which he appeared on the stage. More than thirty-five years ago at the Strand Theatre in London "David Garrick" was first presented under the management of Edward Compton and it won almost instantaneous success. It was therefore fitting that Edward Compton's son should choose the same piece as the first-night offering in Victoria, and last night it was not hard to imagine that Francis Compton had caught the original conception of the role and made the most of it, making of Garrick the bold and rollicking, though at the same time, thoughtful and sympathetic Drury Lane actor that Muskerry intended to make of him. Throughout the play there is a ripple of wholesome comedy, and it was in touching off the high lights of that element that Compton was at his best.

Ably Supported

Mr. Compton, although the conspicuous character last evening, was given able support by a cast of exceptional strength. Miss Peggy Dundas, a clever young actress of enchanting beauty; Mr. Herbert Lewis, who portrayed the part of Alderman Gresham, a character actor of experienced finish, and Miss Agnes Burton, leading character woman, who played Mrs. Rumbelow, seemed to share the principal honors generously bestowed upon the company, although the acting of other members of the cast was hardly less effective and generally pleasing. George Durham, who acts as stage manager besides taking the difficult role of Tom Talyhaut, was convincing and ingenious in his characterization. Miss Kathleen Tracey, as Selina Bowerberry; Harold Harding, as Bowerberry; William Lawson, as Humblelow; Lee Morris, as Simkins; Stanley Davis and Conway Dillingham completed the cast.

One of the interesting features of the Compton Comedy is that it is distinctively British, every member of the company being of Canadian or English birth. It is the intention of Mr. Compton, in addition to presenting the older comedies to Victoria audiences, to offer some of the latest stage successes, thus assuring patrons of the Playhouse a season of rare interest. The performance will be repeated for the balance of the week, with a matinee on Saturday afternoon.

Erect Memorial to Great Teacher

With simple, impressive ceremonies a rugged granite boulder, in memory of the life and work of the late Almon Kincaid Virgil, known throughout the English-speaking world as one of the greatest music teachers of modern times, was dedicated in Greenwood cemetery yesterday afternoon. The memorial was erected as a tribute from music pupils of the late music master in all parts of the country.

Civic leaders in all departments of St. Petersburg's constructive and cultural activities attended the dedication exercises. The scene of the dedication was one which had been identified with some of the last work of Mr. Virgil's lifetime. This spot, where he lies buried, Mr. Virgil had often chosen, because of its quiet restfulness beneath the shadows of spreading oaks, as a retreat for the composition of some of his many musical themes. At his wish he was buried there and at the head of the grave the simple monument of grey granite is erected to his memory.

A bronze tablet on the boulder bears this inscription: "Almon Kincaid Virgil; born August 13, 1842; died October 16, 1921. 'And ye shall know the truth, and the truth shall make you free.' This stone was placed here by students in loving memory."

The design of the boulder, as well as the inscription, were the work of Mrs. Edith Tadd Little, of the Florida Art school, who had charge of the arrangements for the dedication, as the representative of Mrs. A. K. Virgil. The boulder had been rough hewn, as expressive of the simple dignity of Mr. Virgil's character. The work was done by W. J. Thayer, of St. Petersburg, under the supervision of Mrs. Little.

Mayor Pulver, representing the city, paid a tribute to the man who, he said, "still lives in the memories of his friends. He loved the trees and the flowers and the singing birds, and here it is appropriate amid these surroundings that this simple stone to the memory of a great and simple character should be erected."

The dedication exercises were opened by the repetition of the Lord's Prayer, led by Dr. Poulson, after which the Kiwanis quartet, composed of Erle Renwick, Dr. George E. Miller, Paul Conant, and Goodrich Greer, sang "Abide With Me," one of Mr. Virgil's favorite hymns. This was followed by a brass quartette from the Sunshine City band, composed of W. C. LeGried, J. C. Schweitzer, A. A. Lozo, and H. C. Westcott, who gave "One Fleeting Hour."

The Rev. Edward T. Poulson, pastor of the First Baptist Church, delivered the principal address, emphasizing the great good that had accrued to the world in the life and work of Mr. Virgil.

"During his long and useful life," said Dr. Poulson, "Dr. A. K. Virgil wrought far greater than he knew, and doubtless his great work and system of teaching will be more abiding in the musical world than he ever dreamed, yet he was so modest and humble that comparatively few really knew of his greatness. In all his work and teaching it was ever his purpose and ambition to lay a good foundation on which his pupils could build. 'No structure,' he said, 'can possibly be stronger or greater than its foundation.' With such an ideal to inspire him no wonder that he often declared that 'music study, based upon true educational principles, is most assuredly character building.'

"To this end he ever kept before the minds of his pupils four great ideal thoughts: 'Know thyself,' 'Master thyself,' 'Have a high aim in life,' and 'Take God with you.'

"Today Dr. Virgil needs no lengthy eulogy at our hands. 'He needs no one to recount his splendid deeds and unselfish service. He, though dead, yet speaketh. His life work has told its own story more effectively and completely than it can ever be told by words from human lips. While his name will go down in history as one of the greatest instructors of music in modern times, yet greater still he will live in the hearts and affections of the many to whom he gave visions of the higher and greater things of life."

Following the address by Dr. Poulson, the Kiwanis quartette sang another of Mr. Virgil's favorite hymns, "Now the Day is Over." The exercises concluded with the playing of "Nearer, My God, to Thee," by the brass quartette.

A telegram, addressed to Mrs. Little from Mrs. Virgil, read at the opening of the service, was as follows:

"I will be with you in thought at today's ceremony. Please express to all associated with you in honoring the memory of my dear husband my deep appreciation of their beautiful tribute to his life of service.—Affectionately, Florence Virgil."

Among those appointed to attend the exercises as representatives of various organizations of the city, were the following:

Chamber of Commerce, J. W. Coburn, president; Kiwanis Club, Rev. Kerrison Juntper, president; Robt. E. Lee, secretary. Rotary Club, C. C. Carr, president. Civitan Club, S. R. McIntosh, president. Art Club of St. Petersburg, Frank F. Jonsberg, president; F. W. Williamson, first vice-president; Miss Sarah Orvis, secretary. Carreno Club, Mrs. William Brownlee, president. St. Petersburg Independent, Lew B. Brown, publisher. Times Publishing Company, Paul Poynter, president. City Schools, George M. Lynch, superintendent. Masonic bodies, E. L. Ermatinger. Sunshine City Band, W. C. LeGried. Junior Carreno Club, Mrs. J. B. Girardeau. Knights of Pythias, W. F. Divine. Woman's Club, Mrs. R. H. Sackett, president; Mrs. Charles Howley and Mrs. W. J. Carpenter, past presidents. State Federation of Women's Clubs, Mrs. Harriet K. Sparks. Elks Club, Chas. DuBois, J. Potts, F. M. Quinlan.

Miss E. Dodd attended the dedication as the personal representative of her sister, Mrs. A. K. Virgil.

Among the floral offerings decorating the grave was a large bouquet of lilies sent by Mrs. Virgil, who is now living in New York. Other floral tokens included roses from the Virgil School of Music, St. Petersburg, represented by Miss Agnes Taylor; pink roses from Virgil School of Music, Tampa, represented by Miss Snavely; sweet peas from Mrs. Alice A. Buhner; gladiolas from Miss Dodd.

Miss Agnes Taylor, of the Virgil School of Music, St. Petersburg, was secretary-treasurer of the committee which collected the funds for erection of the memorial.—St. Petersburg, Florida, Independent.

Not a Laxative

Nujol is a lubricant—not a medicine or laxative — so cannot gripe.

When you are constipated, not enough of Nature's lubricating liquid is produced in the bowel to keep the food waste soft and moving. Doctors prescribe Nujol because it acts like this natural lubricant and thus secures regular bowel movements by Nature's own method — lubrication. Try it today.

Nujol

A LUBRICANT—NOT A LAXATIVE

Victoria the Beautiful
Strangers Appreciate Courtesy
Be a Booster

Gordons Limited
THE POPULAR YATES ST STORE

The Jubilee Hospital Auxiliary
Don't Forget Your Dues

Thursday Leaders

Special Attractions From All Over the Store Today

Real Economy Bargains in Silks and Woolens

36-Inch Crepe Knit, heavy quality, new shades, harvest, fallow, Eldorado, pelican, blue jay, sandalwood, seal, navy and black. Extra special, yard **$2.95**

36-Inch Silk Tricolette, splendid weight for sports wear. Jade, tomato and orange. Regular $2.95 yard, for **$1.95**

38-Inch Crepe Luxor, good quality crepe for dresses and children's wear. Special, yard **79c**

36-Inch Chiffon Taffeta, in good colors and black. Regular $2.50 yard, for **$1.98**

38-Inch Novelty Voile, in light and dark colors. Regular $1.50 yard, for **79c**

38-Inch Black Duchesse Satin, a rich quality; will wear well. $3.25 value, yard for **$2.59**

56-Inch New Sports Homespun, in check and stripe effects, smart colorings. Special, yard **$1.95**

Save on Laces and Edgings

Swiss Embroidery Edging, in dainty open patterns, 4 inches wide. Regular 25c. Sale Price, yard **15c**

Fine Quality Camisole Embroidery, regular 79c a yard. Sale Price, yard **65c**

Fine Valenciennes Lace and Insertion, 3 yards for **10c**

Silk Radium Laces, 36 inches wide, in all popular shades. Regular $1.95 yard. Sale Price **$1.69**

Shadow Lace, dainty designs, suitable for making Bertha collars. Regular $1.25 yard. Sale Price, yard **$1.00**

Genuine Bargains in Gloves

White and Natural Doeskin Gloves, in two-button length; 6½ to 7½. Regular $1.98 **$1.50**

English Chamoisette Gloves, several shades. Regular $1.25 **79c**

Elbow Length Kayser Silk Gloves. Special value **$1.75**

Mercerized Lisle Gloves, in pastel or grey. Regular 75c, for **49c**

Chamoisette Gloves. Special value **75c**

Economize on Ribbons

5-Inch Dresden Ribbon, in light and dark colors **35c**

Taffeta Ribbon, wide, in all wanted colors; suitable for children's wear. Special at **29c**

Double Faced Satin Ribbon, 1-inch wide. Reg. 35c yard, for **19c**

Lingerie Ribbon, in 2-yard lengths. 3 lengths for **25c**

Underwear Snaps

Ladies' Combinations, in opera and strap tops, with loose knee, in sizes 36 and 38 only. Regular $1.75 a pair. Special **79c**

Ladies' Combinations, in opera and strap top, tight and loose knee. Sizes 36 and 40. Special **98c**

Ladies' Bloomers, in pink and white, with elastic tops and loose knees. Regular 69c. Special, pair **39c**

Housefurnishings At Much Less

69c Colored Madras, a beautiful soft fabric for curtains, side drapes, etc., 36 inches wide. Regular 89c. Yard **69c**

200 Yards Combination Colored Madras, 50 inches wide; colors are black-rose, black-green-gold, black-gold-blue. Reg. $2.50 yard **$1.95**

Double Bordered Scrim, good hard wearing and washable materials; ivory and white only; 34 inches wide. 5 yards for **95c**

150 Yards 31 and 48-Inch Wide English Cretonne for side drapes and furniture covering. Regular $1.25 yard, for **79c**

Green Opaque Window Shades, mounted on guaranteed Hartshorn rollers; size 37 x 72. Complete with fittings, each **89c**

29c Yard Curtain Materials, fine quality voiles, marquisettes and Scotch. Regular to 49c. Yard **29c**

Today's Leaders in Ready-to-Wear Garments

Polo Sport Coats, $15.50 and $19.50
Plaid and plain soft woolly Polo Cloths in cinnamon, tan and fawn shades, with welted seams, patch pockets, raglan sleeves, belt and convertible collars. Wonderful coats for motor or sports wear. Regular $19.50 to $29.50; sizes 16 to 44.
$15.50 and $19.50

Jersey and Tweed Suits, $15.00
These suits are super value, made on newest sport lines; shades, shrimp, grey, blue, green and fawn; sizes 16 to 38. Very special **$15.00**

Homespun Dresses, $9.95
Just received, a shipment of pretty Homespun Dresses, neatly trimmed with braid and embroidery; shades of orchid, green, sand and blue. Regular values $13.00; sizes 16, 18 and 20. Sale **$9.95**

Dresses Greatly Reduced
Dresses for any occasion in this assortment. Our entire stock of new Spring models on sale at 3 prices only. Satin taffeta, crepe, tricotine and tricosham, in attractive styles and shades; sizes 16 to 44.
$15.00, $25.00, $35.00

Fine Velour Coats, $19.50
10 Only, Classy Velour Coats, with a full back, shawl collar and deep cuffs, heavy silk stitching and silk lined; in brown and fawn shades. Values to $35.00; sizes 16 to 38. Sale **$19.50**

Sample Suits, Special $29.50
Handsome models in Balkan or box styles; navy tricotine, heavy silk linings. Values to $60.00; sizes 16 to 38. On sale **$29.50**

Wash Underskirts, of fine percale, in stripe and floral designs. Regular $1.50. Sale **95c**

Women's Fine Cotton Bathing Suits, navy trimmed colors. Sizes 36 to 42. Special **$1.95**

Dainty Voile Waists, lace trimmed Peter Pan or roll collars. A variety of styles; sizes 36 to 44 **$1.98**

Corsets of white and pink coutil and broche in medium bust style; elastic top with four supports. Regular $2.75. Sale **$1.89**

Pure Wool Jersey Sweaters, extra fine quality, tuxedo styles, with belt and pockets, in black and popular colors; sizes 36 to 44. Regular $10.50 values. Economy Day **$6.75**

Children's Fine Wool Sweaters, fancy weave, tuxedo style, fastened with leather belt; fawn, emerald and saxe **$2.98**

Children's Fine Cotton Jerseys, in navy, brown and reseda; slip-on styles; all sizes. Economy Day **49c**

Children's Zimmerknit Bathing Suits, in navy, trimmed cardinal and orange; all sizes. Economy Day **98c**

18 Only, Heavy Mercerized Cotton Bathing Suits, in black with scarlet trimmings; sizes 36 to 38 only. Formerly $2.98 **98c**

Women's Overalls, with waist attached, of strong navy stripe denim. Practical garments for all outdoor occupations; sizes 34 to 42. Reg. $3.95. **$1.79**

Children's Overalls, of navy stripe and khaki denim; ankle length; sizes 3 to 5 years. Values to $1.50 **95c**

Exceptional Values in Gingham House Dresses, plaid and check designs; also combination of plain chambray and check gingham; tie-back sash and pockets; all sizes. Special **$1.98**

House Dresses of floral chintz or check percale; Peter Pan collars; tie-back sash; sizes 36 to 44. Special **$1.69**

Bungalow House Dresses, factory cotton with chintz trimmings; patch pockets and belt; sizes to 42. Special **95c**

A Snap in Children's Wool Jerseys, polo collar, navy, grey, brown and cardinal; ages 2 to 6 years. Regular $1.50 **$1.00**

Ladies' Good Quality White Lawn Handkerchiefs, with hemstitched border. Regular 15c each. Sale Price, 3 for **25c**

4-Ply English Sweater Wool, good range of colors. Special, 7 balls for **$1.00**

Save Money on Women's and Children's Hosiery

Women's Heavy Silk Hose, with beaded fronts. In Havana and white; all sizes. Regular $3.50. Per pair **$1.59**

Pure Silk Hose, well reinforced, perfect fitting; colors, navy and smoke; sizes 8½ and 9. Regular to $1.69. Per pair **69c**

Women's Cotton Hose, full fashioned and seamless; in black, brown and white; all sizes. Special, per pair **25c**

Children's 1-1 Rib Cotton Hose, in white, brown and black; sizes 6 to 10. Special, 3 pairs for **$1.00**

Kiddies' Cotton Socks, in black, white, brown and light blue; sizes 5 to 8½. Values to 55c. 3 Pairs for **$1.00**

Novelty Fibre Silk Hose, ribbed effect, hem tops, reinforced heels and toes. Black and colors. Regular $1.50. Pair **98c**

Stamped Articles Specially Priced

Ladies' Stamped Nightgowns, made from good quality longcloth. Special **98c**

Stamped Rompers, in check gingham. Regular $1.25. Sale **79c**

Girls' Stamped Dresses, in white beach cloth, brown check gingham and pink, light blue and mauve linen; sizes 4 to 8 years. Regular $2.50 to $4.95. Sale **$1.98**

Stamped Articles, to embroider, including luncheon cloths, middies, bureau scarves and centres. Regular $1.25 to $1.50. Sale **98c**

Stamped White Centres, to embroider. Regular 39c. Sale **19c**

Bargains From the Staple Department

27-Inch Ginghams, a large range to select from. Economy Price, per yard **19c**

31-Inch Canadian Prints, a good hard-wearing fabric. Economy Price, per yard **23c**

38-Inch Scotch Gingham, a good washing material. Regular 69c. Economy Price, per yard **45c**

28-Inch Ripplette Crepe, for ladies' and children's wear. Economy Price, 4 yards **$1.00**

10 Only, Cotton Filled Comforters, size 60 x 72. Regular $5.75. Economy Price, each **$3.75**

32-Inch Silk Tissue Voile, in novelty checks and stripes. Regular $1.35. Economy Price, yard **85c**

38-Inch Novelty Handkerchief Linons, regular 85c. Economy Price, per yard **69c**

30-Inch Striped Cotton Crepe, hard-wearing and washing quality. Economy Price, per yard **29c**

27-Inch English Gingham, novelty, plain and check designs. Economy Price, per yard **25c**

21-Inch Kitchen Toweling, good absorbent cotton. Regular 25c. Economy Price, per yard **19c**

22-Inch Linen Crash, natural color. Regular 40c. Economy Price, per yard **33c**

29-Inch All-Wool English Baby Flannel, nice soft quality. Regular $1.45. Economy Price, per yard **98c**

36-Inch English White Flannelette, extra heavy quality. Regular 50c. Economy Price **39c**

27-Inch Oxford Shirting, for men's and boys' shirts. Regular 35c. Economy Price, per yard **25c**

30-Inch Serpentine Crepe, with bird and flower effects. Regular 59c. Economy Price, yard **39c**

32-Inch Romper Cloth, a good heavy quality. Regular 39c. Economy Price, per yard **33c**

36-Inch Superfine English Longcloth, soft and silky. Economy Price, per yard **30c**

36-Inch Bridal Cloth, soft pure finish. Regular 35c. Economy Price, per yard **27c**

36-Inch Longcloth, especially suitable for home sewing. Regular 30c. Economy Price, per yard **23c**

Horrockses' Madapollam, 42 inches wide. Extra fine quality. Regular 60c. Economy Price, yard **53c**

Circular Pillow Cotton, 40 and 42 inches wide. Regular 50c. Economy Price, per yard **39c**

Colored Turkish Toweling, 18 inches wide. Regular 30c. Economy Price, per yard **22½c**

W.A. CAMPAIGN IS MAKING HEADWAY

Gratifying Returns Yesterday Reported by Those in Charge of Collection

Although yesterday was half-holiday in the stores the Women's Auxiliary of the Jubilee Hospital were able to report a total of $40.60 in subscriptions before Spencer's store closed at 1 o'clock, necessitating the winding-up of the Auxiliary campaign for the day.

The collecting will be resumed this morning, with Miss Lettice, Mrs. Scott, and Mrs. Verrinder on duty.

The following collections were reported yesterday:

The Misses Tolmie (3), $6; Mrs. A. Curel, $3; Mrs. Cecil French, $2; Mrs. Clark, Shawnigan Lake, 50c; Mrs. James Lauderdale, $2; Mrs. MacHaffie, $2; Mrs. A. E. McLean, $2; Miss Ward, $2; Mrs. Elliston, $1; Mrs. A. T. Barnett, $2; Mrs. N. Yarrow, $2; Mrs. Alice R. Painter, $2.10; Miss Nicholson, $2; Mrs. Masson, $2; Mrs. Gill, $2; Mrs. A. W. Jones, $2; Mrs. F. B. Pembarton, $2; Mrs. Jas. H. Hill, $2; Mrs. S. F. Tolmie, $2. Total, $40.60.

The new First Methodist Episcopal Church in Chicago is 21 stories in height.

VICTORIA COLLEGE PASSES STUDENTS

RESULT OF UNIVERSITY WORK AT LOCAL CENTRE

Miss Edith Lucas Ranks Highest in Second Year, and Mr. F. H. Sanders in First

The results of the final examinations of the students at Victoria College in affiliation with the University of British Columbia, have been announced. The College carries on the work of the first and second years in the university.

With the largest number attending the college in the history of the institution, the percentage of passes made is very satisfactory to the faculty.

Miss Edith Lucas, who has had a uiformly excellent record in her school and college work, carries off the honors in the second year, securing a total of 89 per cent. In the first year class, Mr. F. H. Sanders came close to the percentage obtained by Miss Lucas with 87.

The successful students of the second year, are as follows:

Class I.—Lucas, E. E.

Class II.—Keay; Bossi; Taylor; Morris; Hardie; Bell; Ross; Styan; Pattullo.

Class III.—Hemingway; Christie, J. A.; Jackson; Heritage; Matthews; Horn; Edwardson.

The successful students of the first year are as follows:

Class I.—Sanders, F. H.; Eldridge; Lucas, M.; Fuller.

Class II.—Ayton; Forbes and Stafford equal; Goward; Garesche; Bowes; Levir; Watkins; Weston; Feary; Jones and Noel equal; Ozard; West; French; Bennett; Hyndman; Stott (s); Bickle; Young; Lucas, O.; Musgrave and Pearson equal; Foubister (s); Moffatt.

Class III.—Beane; Brakes and Hoadley equal; Leeming; Sanders, D.; Christie, W.H.; Morton and Swannell (s) equal; Keown; Sims (s); Haines; Fell; Campbell; Brown and Dickson equal; Barnett; Fox and Laing equal; Skillings; Macdonald, J. (s); Shaw; Lorimer; Elliott and Hocking equal; Marsh (s); Lewis, E. E.; Peele; Galbraith (s); Tingley (s); Vincent (s); Pugh; Cody-Johnson (s); Gilliland (s) and Macrae (s) equal; Cavineas, B. (s) and Henry (s) equal; Cavineas (s); Ingles (s); Bell, Allan (s), McDonald, W. (s), McGregor (s) and Mellor (s) equal.

Second Year

English Literature

Class I.—Lucas; Taylor.

Class II.—Jackson; Keay; Norris; Bossi; Hardie.

Class III.—Heritage and Pattullo, equal; Rose, Bell.

Pass.—Matthews; Horn; Christie and Copas equal; Styan; Hemingway and Edwardson equal.

English Composition

Class I.—Keay and Taylor equal.

Class II.—Lucas; Jackson; Norris; Horn; Hardie; Bell and Bossi and Pattullo equal.

Class III.—Bassett and Heritage equal; Lewis and Ross equal; Matthews.

Pass—Bullock-Webster; Hemingway; Service; Styan.

Psychology

Class I.—Keay and Lucas equal; Taylor.

Class II.—Norris; Hardie and Pattullo and Wilson equal; Bell.

Class III.—Bossi; Heritage and Styan equal; Bassett and Horn equal; Edwardson and Matthews equal.

Pass—Bullock-Webster; Lewis.

Logic

Class I.—Bell and Hardie and Lucas equal.

Class II.—Taylor; Keay; Bossi; Norris and Styan equal.

Class III.—Heritage.

Pass—Edwardson; Pattullo; Horn.

French

Class I.—Bossi; Lucas; Taylor; Pattullo.

Class II.—Hardie and Keay, equal; Styan; Bell; Ross.

Class III.—Norris; Jackson; Matthews; Heritage; Edwardson; Hemingway; Service.

Pass — Horn; Christie, Bullock-Webster.

Physics

Class I.—Hemingway.

Class II.—Christie.

Class III.—Taylor; Jackson; Bassett; Eatlin.

Analytic Geometry

Class I.—Styan; Christie; Ross, Hemingway.

Class II.—Lewis and Norris, equal; Matthews; Bell and Hardie and Keay, equal.

Class III.—Bassett and Heritage and Taylor, equal; Edwardson.

Pass—Jackson; Pattullo.

Algebra

Class I.—Hardie; Hemingway and Keay and Taylor, equal; Bell and Norris equal; Christie.

Class II.—Ross; Matthews; Bullock-Webster; Heritage; Edwardson.

Class III.—Pattullo and Service, equal.

Pass — Hartley; Jackson and Lewis, equal.

History

Class I.—Keay and Ligertwood.

Class II.—Matthews; Bell; Jackson and Norris, equal; Hardie and Heritage, equal; Bossi and Lewis, equal; Horn; Bullock-Webster.

Class III.—Copas; Ross; Christie; Hemingway; Service.

Latin Authors

Class I.—Lucas; Bossi; Ross; Pattullo.

Latin Prose

Class I.—Lucas; Bossi.

Class II.—Ross; Pattullo.

Greek

Class I.—Lucas.

Class II.—Macdonald.

FIRST YEAR

English Literature

Class I.—Eldridge and Fuller equal; F. H. Sanders; M. M. Lucas; Keown; Bowes, Goward, Jones and Marsh equal.

Class II.—Levirs; Wilson; Ayton; Garesche; Stafford and Jessie Macdonald equal; Allan, Sims and Weston equal; Hyndman, Leeming and Stott equal; Bennett, French and Musgrave equal; Skillings; Baines, Fox, Tingley and West equal.

Class III.—Fell and Morton equal; B. Anderson and Ozard equal; Beane, Brown and Pearson equal; Swannell; Hoadley; Forbes, Mellor, Bickle, W. H. Christie, Feary, Lorimer and O. Lucas equal; Henderson, Ingles and Laing equal; A. Isbester; D. Sanders and Watkins equal; Barnett, Dickson, Galbraith, E. E. Lewis, Noel and Moffatt equal.

Pass—Cody-Johnson and Sturgess equal; Gilliland; Elliott; Hocking; Brakes and Macrae equal; Bell, Peele, Pugh and Shaw equal.

English Composition

Class I.—Jones and Keown equal.

Class II.—Jessie Macdonald, Eldridge, Marsh and Wilson equal; Goward, Hyndman and M. M. Lucas equal; Ingles, Ayton and Cody-Johnson equal; W. H. Christie; Levirs and Vincent equal; Garesche and F. H. Sanders equal; Brakes, Fell, Ozard, Swannell and Shaw equal; Bowes, Forbes, French, Leeming, E. E. Lewis and Morton equal.

Class III.—Skillings; Cavineas, West and Weston equal; Young and Sturgess equal; Sims; B. Anderson, Feary, Fox, Gilliland and Noel equal; Allan, D. Sanders, O. Lucas and Stott equal; Macrae, Tingley and Henderson equal; Galbraith, Henry, Hocking and Pearson equal; Baines, Campbell and Foubister equal; Laing, Lorimer and Watkins equal; Barnett and Grant equal; Bennett; Bickle and Hoadley equal; Musgrave and Siddall equal; Peele and A. E. Isbester equal.

Pass—Moffatt; Beane, Brown, Elliott and Mellor equal; Genn; Pugh; Dickson and Bell equal; Collinson and Nelson equal.

French

Class I.—F. H. Sanders; Eldredge; Ayton; Goward; French; Jones and Marsh equal.

Class II.—Bowes, Keown and Watkins equal; Baines; M. M. Lucas; Garesche and Weston equal; Beane and Forbes equal; Morton and Noel equal; Pearson, Bennett; B. Anderson, Feary, Ozard and Young equal; Stott; Fox and Levirs equal; Sims; Gilliland; Brakes and Laing equal; Macrae.

Class III.—Fell; Barnett; Hyndman and Vincent equal; Galbraith, Mellor and Swannell equal; Cody-Johnson and O. Lucas equal; E. Lewis; Foubister; Allan, Elliott and Leeming equal; Moffatt; West and Ingles equal; Campbell and Nelson equal; Henry, J. Macdonald and D. Sanders equal; Musgrave and Shaw equal; Lorimer; A. E. Isbister; Maclean and Skillings equal; Hoadley and Peele.

Pass—Cavineas; Pugh; Sturgess; Bell; Grant and Genn equal; W. McDonald; Hocking.

History 1.

Class I.—Swannell; Levirs; Fuller; Sims; Musgrave and Vincent equal; Tingley; Feary, Foubister, Hyndman, Jones and Stott equal.

Class II.—Sanders, D.; Noel and Shaw equal; Forbes and Lorimer equal; Pearson; Henry; Weston; Allan, Bennett, Bickle, Leeming and Skillings equal; Ayton and Fox equal.

Class III.—Galbraith and McDonald equal; Anderson B.; Fell; Campbell, Elliott and Hocking equal; Cody-Johnson, Ingles and Isbister equal; Barnett, Lewis E. E.

Pass—Gilliland; Cavineas.

Latin Authors

Class I.—Eldridge; Lucas M.; Goward; Bowes; Stott; French; West; Fuller.

Class II.—Stafford; Norris; Bennett; Ayton; Campbell, Musgrave and Horn equal; Garesche; Scott-Moncrieff; Macrae; Morton.

Class III.—Bickle and Brown equal; Cavineas; Laing; Baines; Dickson; Marsh; Mellor.

Pass — Tingley; McGregor and Shaw equal; Fell; Macdonald J.

Latin Prose

Class I.—West; Eldridge; Lucas M.; Goward; Bowes; Fuller.

Class II.—Scott-Moncrieff; French; Ayton and Bennett equal; Marsh; Garesche and Stott equal; Fell.

Class III. — Campbell; Brown Laing; Macdonald, Jessie and Morton equal; Norris, Stafford; Cavineas, Musgrave and Shaw equal; Maclean.

Pass — Baines; Mellor; Dickson; Bickle; Tingley.

Greek 1

Class II.—Macdonald Jessie.

Geometry

Class I.—Ayton, Bowes and Weston equal; Fuller; Bickle, Forbes, Garesche, Hoadley, Lucas M. and Lucas O. equal; Foubister and West equal; Elliott, Goward and Moffatt equal; Barnett, Beane and Sanders F. H. equal; Bennett, Christie W. H., Eldridge, Hocking, Hyndman, Jones, McGregor, Noel and Stafford equal; Laing and McDonald W. equal; Leeming; Brakes and Sanders D. equal.

Class II.—Brown and Feary equal; Campbell, Ozard, Peele, Watkins and Young equal; Sims; Pearson; Dickson and Shaw equal; Cody-Johnson, Jessie Macdonald, Nelson and Skillings equal; Cavineas, Fox; Gilliland, Lorimer, Macrae, Musgrave and Tingley equal; Isbister A. E.

Class III.—Stott Baines, Fell and Swannell equal; Collinson, Curtis and Lewis E. E. equal; Bell, French, Genn and Henry equal; Hopkins, Ingles, Keown, Maclean and Marsh equal; Allan and Grant equal.

Pass—Levirs, Morton, Pugh and Vincent equal; Mellor.

Algebra

Class I.—F. H. Sanders; O. Lucas; West; W. H. Christie; Levirs; Forbes and Weston equal; Garesche, Hoadley and W. McDonald equal.

Class II.—Eldridge; Curtis, Elliott, Feary, Foubister, M. Lucas and Watking equal; Baines, Moffatt, Ozard and Stafford equal; Ayton, Bickle, Bowes, French, Hyndman and E. E. Lewis equal; Beane, McGregor, Nelson and Peele equal; Leeming, Musgrave, Noel and Young equal; Bennett and Pearson equal; Galbraith, Gilliliian, Goward and Sims equal.

Class III.—Lorimer, Barnett, Brown, Collison, Fuller and Jones equal; Fell; Hocking; Anderson and Cavineas equal; Bell, Ingles, Keown, Laing, D. M. Sanders, Shaw, Swannell and Tingley equal; Brakes, Dickson, Morton, Pugh, Scott-Monchieff and Skillings equal.

Pass—Cody-Johnson and Mellor equal; J. Macdonald Fox and Macrae equal; Campbell; Henry, A. E. Isbister, Maclean and Vincent equal.

Trigonometry

Class I.—F. H. Sanders; Bickle, W. H. Christie and Hoadley equal; Forbes; Ozard and West equal; Moffatt; Foubister; Beane, Levirs, Morton and Noel equal; Ayton, M. Lucas and O. Lucas equal; Garesche; Stafford and Weston equal; Hocking and Young equal.

Class II.—Barnett, Curtis, Fell, Laing, Macrae and Nelson equal; Bowes, W. McDonald, D. Sanders and Watkins equal; Baines, Eldridge, French, McGregor and Musgrave equal; Bennett and Feary equal; Elliott, Goward, Peele and Skillings equal; Pugh; Fuller; Brown, Pearson, Swannell and Bell equal.

Class III.—Hyndman, Jones, Levirs and Hopkins equal; Brakes, Keown and Collinson equal; Leeming; Henry and Stott equal; Henderson; Cody-Johnson and Mellor equal; Fox, Lorimer, Tingley and Shaw equal.

Pass—Campbell, Dickson and Sims equal; Galbraith; Cavineas, Maclean, Marsh, Sturgess and Ingles equal.

Chemistry

Class I.—F. H. Sanders; Stafford.

Class II.—Watkins; Dickson; Hoadley; Moffatt, Ozard and Young equal; O. Lucas, Brakes.

Class III.—Brown and Eatin equal; Hyndman and Pearson equal; D. Sanders; Peele; Pugh; Beane; Keown; Bell.

Pass—W. H. Christie and McGregor equal; Sturgess; Curtis.

Physics

Class II.—F. H. Sanders; W. H. Christie and Forbes equal; Stafford and Watkins equal; Eldridge and M. Lucas equal; Brakes; Feary; Dickson and Garesche equal; Bickle and Ozard equal; Fuller and Levirs equal.

Class III.—Noel; Moffatt; Hocking and Pugh equal; Beane; Weston; Brown and Curtis equal; Hoadley; Bell and Leeming equal; French and Young equal; Foubister and Goward equal; O. Lucas and West equal; Peele; Barnett and Siddall equal.

Pass—Lorimer; Bowes and Galbraith equal; Baines and McGregor equal; Laing, Morton, Scott-Monchieff and Skillings equal; Elliott; E. E. Lewis; Fox, Jones, Keown and Sturgess equal.

TO EXPECTANT MOTHERS

A Letter from Mrs. Smith Tells How Lydia E. Pinkham's Vegetable Compound Helped Her

Trenton, Ont.—"I am writing to you in regard to Lydia E. Pinkham's Vegetable Compound. I would not be without it. I have taken it before each of my children were born and afterwards, and find it a great help. Before my first baby was born I had shortness of breath and ringing in my ears. I felt as if I would never pull through. One day a friend of my husband told him what the Vegetable Compound had done for his wife and advised him to take a bottle home for me. After the fourth bottle I was a different woman. I have four children now, and I always find the Vegetable Compound a great help as it seems to make confinement easier. I recommend it to my friends."—Mrs. FRED H. SMITH, John St., Trenton, Ont.

Lydia E. Pinkham's Vegetable Compound is an excellent medicine for expectant mothers, and should be taken during the entire period. It has a general effect to strengthen and tone up the entire system, so that it may work in every respect effectually as nature intended. Thousands of women testify to this fact. C

ROBBERS CLEAN OUT SASKATCHEWAN BANK

Daring Gang Works Along Similar Lines as International Bandits in District Last Summer

WINNIPEG, May 9.—Following quickly on announcement that the police of the prairie provinces were prepared with powerful automobiles and machine guns to repel this Summer the robber gangs which crossed the International boundary with alarming frequency last year to take toll of Canadian banks, the branch of the Bank of Hochelaga at Dollard, Sask., was looted early today. A gang of five men got away safely with $6,800 in cash, negotiable securities, which may amount to $20,000 and notes and other paper of a high face value.

Work Skilfully

The robbery was committed with the detail which was standardized last year by the international bandits. The party arrived at Dollard, a village southwest of Swift Current and 45 miles from the Montana border in a motor car about 3 o'clock, cut wires of communication, broke into the bank and swiftly bound with wire cable one of the clerks. A Frottier, who slept on the second floor. Having posted a guard, the robbers blew the safe to bits with high explosives, the building suffering severely as well, and got clear of the town with their loot before the townspeople, alarmed by the explosion, had appeared on the scene.

No Shooting

There seems to have been no shooting. There is a good road from Dollard into Montana and it is thought that the party was over the line before the Provincial police, hampered by temporary lack of communication, were able effectively to take up the chase. Mr. Frottier was not injured.

The Bank of Hochelaga took over their Dollard premises from the Bank of Montreal on April. John Moreau is manager of the branch.

It is understood that branch bank managers throughout the border country have been instructed to hold to a minimum their cash on hand.

CHARGE IS WITHDRAWN

Defamatory Libel Action Directed Against Sidney Resident Withdrawn When Apologies Made

Announcement was made yesterday that the charge of defamatory libel lodged by Mr. M. Morganovitch against Captain J. Herbert Gray, of Sidney, and which was listed for hearing during the present sitting of the Assize Court, had been withdrawn. It is understood that the captain has made suitable apology for the contents of the letter he wrote the complainant, who is an employee of the Canadian Explosives, Limited.

Wretchedness OF Constipation

Can Be Quickly Overcome by CARTER'S LITTLE LIVER PILLS.

Purely vegetable—act sure and gently on the liver. Relieve biliousness, headache, dizziness and indigestion. They do their duty.

CARTER'S LITTLE LIVER PILLS

Small Pill—Small Dose—Small Price

TEXAS OIL FRAUDS GET MANY VICTIMS

Surprising Boldness of "Operators" and Credulity of People Who Are Caught in Toils

In a few days the United States Government will begin the trial of the ninety-two Texas oil promoters who are under indictment. Among them is Dr. Frederick A. Cook, who claimed to have discovered the North Pole. He did not discover the Pole, but he rediscovered the truth that the world is full of credulous people, a fact which he has since taken advantage of. Another indicted person is Robert A. Lee, one of the janitors of the Idaho State Capitol, who was paid $12.50 a week for the use of his name, the effort being to connect him with the famous Lee military family, and inspire confidence. A third indicted person is J. W. (Hog Creek) Carruth, who, in his advertising matter, described himself as an expert geologist, oil expert and discoverer of the big Desdemona field. The fact is that he is a small town barber, and when the Desdemona field was discovered he was busy shaving the back of somebody's neck, and probably shaving it in a curve. All he knows about oil is that it is used for shampoos. Nevertheless, having a profound faith in the folly of the human race, he is alleged, through lurid advertising, to have separated the unwary from several hundred thousand dollars.

Two Million Victims

It has been estimated by the Government that in the past five years or so the Texas oil buccaneers have taken about $100,000,000 from some 2,000,000 shareholders, who have received practically nothing in return. No reference is made, however, to the owners of wells in operation. In fact, if there were not any great wells in Texas it would have been impossible to sell stock in worthless concerns. It is the known value of gold that makes the gold brick possible. The fraudulent operators form companies, secure options on certain Texas lands, supposed to be in the heart of the oil district, and then put on a high-powered advertising campaign. They operate weekly and even daily "newspapers," which are merely weekly and daily advertising circulars containing information or misinformation concerning the Texas fields. These they send throughout the country. If a man makes one investment in oil stock his name is immediately passed on to some 500 other stock selling concerns and he will receive what is called their advertising "literature" perhaps for the remainder of his life. Like other swindlers, these oil men calculate that the man who can be swindled is the man who has been swindled. Once bitten, twice shy, is not an aphorism that applies to the really gullible.

The Literature

It is said that the indicted men are not worrying over the prospect of going to jail. They are only annoyed that the publicity given to them will cause the supply of investors to dwindle for the time being. As a rule they have been clever in preparing their advertising matter, and ads that seem to the unwary to be definite pledges of huge dividends, prove, on careful scrutiny, to be merely assertions concerning the hopes of the promoters. They may hope, or confidently believe that they will make millions for their investors, but it is not a criminal offence to hope or believe. The offence lies in a false promise or misrepresentation. Here is a typical advertisement—

"We've got a 2,000 acre block directly south of the great El Dorado oil field on the famous Middlefork structure, surrounded on three sides by the great oil fields of El Dorado, Smackover, Homer and Haynesville, and on the east by the Montrose Gas Field—the biggest in the world. You take half the property and half the profits. A 20,000 barrel well on this 2,000 acre block will make the property worth from $10,000,000 to $25,000,000. And would make an investment of just $25 worth to you $8,000 to $16,000, about 300 for 1. A hundred spot would give you a tidy stake for life. Slip your cheque in the mail today and watch our smoke. We are out to win quick and win big. Bet your stack, men, and bet 'em quick. There's a fortune at stake for us all."

Facts Suppressed

They do not say how far distant are the paying wells, which surround the property. They may be many miles away. Nor do they promise that there will be a 20,000 barrel well found. They merely say that if one were found it would be worth many millions, which is undoubtedly true. Another advertisement says that a company has struck a well that is flowing 10,000 barrels. It does not say how long it requires for the 10,000 barrels to flow. The inference is, of course, that there is a daily flow. It might, however, be a yearly flow or a matter of a century. It is a well known fact that a gusher that flows 10,000 barrels today may become a dribbling 50 well affair tomorrow. On the strength of a 10,000 barrel flow, even if it lasted for a day, the company might well collect half a million dollars. The largest well ever discovered in the Smackover field flowed 50,000 barrels the first day and in a week was flowing 50 barrels, yet the fact of the 50,000 barrel flow has been used to collect perhaps a million dollars from unwary investors in fields said to be in the neighborhood of this gusher.

Cook, the Merger

The methods of Cook and his associates were much like those of the others, but they specialized in merging companies. It is said that the famous explorer was instrumental in the merging of some 200 companies. As fast as one company was formed and had received money for stock it was merged in another, the original subscribers being informed that they had to advance another 25 per cent for which they would be given stock in the new company. Almost invariably they succumbed, with some sort of vague idea that they were protecting an investment, whereas they were merely throwing good money after bad. The oil buccaneers made good use of the telegraph. If a man who wrote for a prospectus did not reply with a cheque he received a wire informing him that the subscription lists were about to close, and that there was not a moment to be lost. It is said that one oil company in New York paid $14,000 wire tolls for one day's messages, and got in return more than $100,000. Some of the few of these wildcat schemes that paid an investment or two are alleged to have paid out of capital in order to secure further investments.

Chicago has an area of 123,000 acres.

FIRST APPEARANCE MADE BY CHERRIES

Increased Supply of Green Vegetables Has Resulted in Slight Drop in Prevailing Prices

Yesterday saw the arrival of the first cherries on the local market. They are California fruit, and sold wholesale at $3.75 a crate. From now on cherries will form one of the staple fruits on the market.

Today it is expected that pineapples will make their appearance on the market.

In the vegetable line there is a constantly increasing supply of green products, which is being followed by falling prices. Asparagus and lettuce each took a slight drop yesterday.

The prevailing wholesale prices are as follows:

Butter—	
Cowichan	.44
Comox	.44
Salt Spring Island	.44
V. I. Milk Producers	.44
Hollybrook, cartons	.41
Hollybrook, bricks	.40
New Zealand	.40
Buttercup	.40
Alberta	.37
Clover Valley	.37
Lard—According to size of package	.19½
Lard, 1-lb. bricks	.19¾
Cheese—	
Ontario solids, Sept. make	.31
Ontario new solids	.26
Ontario new twins	.26½
Alberta solids	.24
Alberta twins	.24¼
B.C. Cream, dos.	1.10
B.C. Cream, 5 or 10-lb. bricks, per lb.	.31
McLaren's Cream, dos., small	.90
McLaren's Cream, dos., med.	1.40
McLaren's Cream Cheese, 5's	.34
McLaren's Kraft, Swiss 5's	.50
McLaren's Kraft, Can. 5's	.35
Eggs—	
B.C. New Laid, Grade 1, per dozen	.30
Fish—	
Haddies, 15-lb. box, lb	.13
Kippers, 10-lb. box, lb	.11
Sablefish, smoked, 10-lb. box, lb	.20
Codfish Tablets, 20|1's, lb	.16
Acadia Codfish, 12|2's	4.40
Acadia Codfish, 20|1's	8.55
Potatoes—According to grades and quality, per sk.—	
Salmon Arms, Gem	M.P.
Kamloops	M.P.
Ladner	M.P.
Seed Potatoes	M.P.
Sweet Potatoes, per hamper	2.75
New Zealand, crates	3.50
New Zealand, sacks, lb	.04
California, per sack	3.50
Local, per sack	M.P.
Okanagan, according to grades	M.P.
Vegetables—	
Asparagus, Walla Walla, 15-lb. box	3.00
Asparagus, local, 1-lb. bundles	.20
Artichokes, Globe, Calif., doz.	M.P.
Peas, new green, Calif., lb.	M.P.
Beets, per lb.	.01¾
Carrots, per lb.	.01¾
Turnips, per lb.	.02
Parsnips, per lb.	.02
Cauliflower, local	2.00
Celery, Florida, per crate	3.75
Celery, per dozen	2.75
Cabbage, Calif., crt.	.07
Head Lettuce, imported, per crate	5.50
Rhubarb, per lb.	.04
Cucumbers, per doz.	1.75
Hothouse Lettuce, per crt.	2.50
Garlic	1.25
Tomatoes—	.20
Imported, lugs	M.P.
Hothouse, No. 1	9.00
Hothouse, No. 2	8.00
Fruits—	
Apples—Okanagan, for No. 1 grade—	
Black Twig	3.50
Yellow Newton	3.00
Okanagan Winesaps	3.00
Locals	M.P.
Cherries (due to arrive)	3.75
Pineapples (due May 10)	M.P.
Strawberries, Calif.	4.50
Oranges—	
Sunkist Navels, according to grade and size	7.00
Oranges—Valencias	
Sunkist, all sizes	6.00
Choice, all sizes	5.50
Marmalade Oranges, per box	2.75
Marmalade Oranges, per case	4.75
Mediterranean Sweets	5.50
Lemons—	
Sunkist	7.25
Choice	6.50
Bananas—	
City, lb.	.10
Crated, lb.	.10
4-basket cris	3.00
Baskets, 1 doz. each	.45
Grapefruit—According to size—	
Florida	8.00
California	5.50
Figs—	
California, according to size	M.P.
Dates—	
Hallowi, bulk, 1922 crop	.08
Hair, bulk, 1922 crop	.07
Turban, 60|12's (Special), per case	7.30
Dromedary, per case	7.00
Camel, 36|10 oz.	7.85
Raisins—	
Calif., cartons, 20|1 cin	M.P.
Calif., cartons, 12|2	M.P.
Calif., layers, 5's	M.P.
Malaga Raisins, 20|1's	6.25 M.P.
Nuts—	
Almonds, per lb.	.22
Brazils, per lb.	.17
Filberts, per lb.	.21
Walnuts, No. 1	.31
Walnuts, New Manchu	.17
SUGAR	
B.C. Refinery—	
White, per hundred	11.05
Yellow, per hundred	10.55

FLOUR

	49-lb. Sack
Purity	$2.10
Maple Leaf	2.10
Royal Standard	2.10
Wild Rose (Pastry)	2.10
Royal Household	2.10
B. & K. Flour	2.15
Five Roses	2.10
B. & K. Pastry	2.10

WHOLESALE MEAT PRICES

No special brands quoted

Pork	.16
Beef, No. 1 steers	.13
Lamb	.22
Hams	.24
Lard	.17½ to .19½
Veal	.13 to .20
Bacon	.35 to .39
Mutton	.21 to .26

FEED

	100 lbs.	Per Ton
Barley	$2.70	$47.00
Gr. Barley	2.30	41.00
Corn	2.35	48.05
Cracked Corn	2.45	47.00
Oil Cake	2.45	47.00
Feed Cornmeal	2.45	47.00
Oats	2.35	46.00
Gr. Oats	2.45	47.00
Scratch Feed	2.45	47.00
Wheat, No. 1 Feed	2.60	50.00
Bran	1.95	35.00
Shorts	1.95	37.00
Alf. Meal	2.40	46.00
Poultry Mash	3.15	65.00
Pig Feed	1.65	35.00
Oat Feed	1.20	23.00

SUN YAT SEN TROOPS CONTINUE VICTORIOUS

HONG KONG, May 9.—The Cantonese army of Sun Yat Sen has recaptured Shluhing, on the West River, it is reported here. The Kwangsi troops, driven back from Canton, are said to be withdrawing from Shlukwan, on the North River, to another line of defence.

Business Woman Faces Charge of Forgery

NEW YORK, May 9.—Mrs. Myrtle B. Hayes, Boston business woman, now living in this city, today was indicted on a charge of having forged the name of Charles M. Schwab to a $25,000 note, in connection with the erection of the Hotel Chatham in Boston.

While the indictment was on one count, it is alleged that she negotiated seventeen notes, totalling $325,000, bearing the name of the ironmaster as endorser.

The Finest Green Tea is undoubtedly "SALADA"

It is pure fresh and wholesome and the flavor is that of the true green leaf.

H 849

Oldsmobile

Light 8 $2,250 Delivered

A Product of General Motors

REVERCOMB MOTORS, LTD., 925 Yates Street, Phone 270

GOODYEAR ALL-WEATHER TREAD

The Goodyear dealer near you has been selected for his tire knowledge and business reputation

Goodyear means Good Wear

The Largest Hotel in the British Empire

HERE you will be well looked after. We endeavor to anticipate your every need.

In the heart of Montreal, the centre of the brilliant social life of the metropolis, you will find comfort and hospitality.

Large airy rooms—famous cuisine—Grill Room—Cafeteria—Cool Roof Garden open from June to September—dancing and entertainment daily—these are but a few of the many attractions which will make the Mount Royal Hotel seem like home to you.

VERNON G. CARDY, Manager

Direction: UNITED HOTELS COMPANY OF AMERICA

Mount Royal Hotel MONTREAL

Call For CARTER INX PRODUCTS

RENO VOTES IN FAVOR OF WIDE OPEN TOWN

RENO, Nev., May 9.—Mr. E. E. Roberts, avowedly favoring a wide open town, was elected mayor of Reno tonight in a race in which he outstripped his nearest contestant more than 3 to 1 and ex-Mayor Harry E. Stewart, 4 to 1.

Six councilmen whose platforms were liberal, also were elected.

Stomach Suffering

Disappears as if by magic when Jo-To is used. Gas pains, acid stomach, sour stomach, burning and all afterseating distress relieved in two minutes. All drug stores. (ADVT.)

The Colonist's Pictorial Page

Members of the Hamilton Collegiate Institute two-mile relay team working out at Franklin Field, Philadelphia, before the international meet in which they took part.

Dr. Fuad Bey, once Turkish minister of social affairs and member of the Angora parliament, is in America to study methods of social and philanthropic institutions. He says that, within ten years, the Ottoman Empire will be a true democracy.

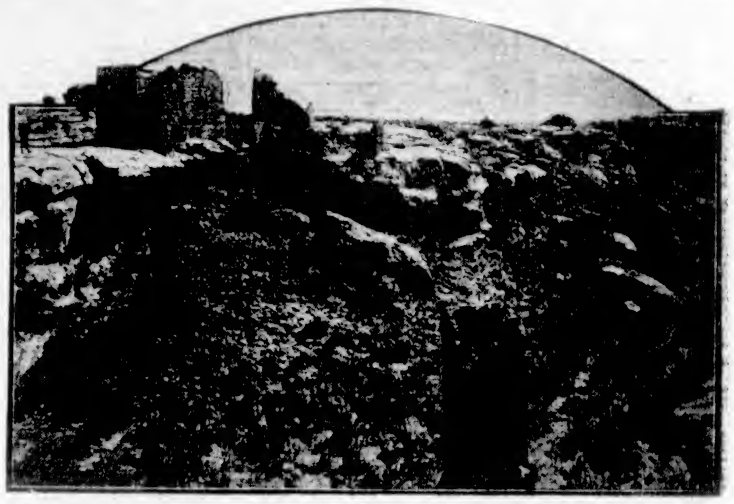

A pre-historic section of Colorado and Utah, including many ruins, which has been set aside by the United States government as a national park.

Something new and original in statuary. A great work of art representing George Sisler in the act of hitting a home run, which has been presented to President Obregon of Mexico.

"Mrs. King," the mysterious English spiritualist medium, has turned out to be the widow of the late Hon. Alfred Lyttleton. She visited Toronto a short time ago with Lady Astor.

For her first "grown-up" dance. A frock of taffeta which lends itself admirably to bringing out the vividness of youth. The "sleeves" add a touch of demureness.

Margaret Bannerman, one of the beauties of the British stage, now playing in "Isabel, Edward and Ann" in London.

Something new in civic boosting. Miss Alice Posey of Sacramento, wearing a hat modeled along the lines of the State Capitol Building.

The Duchesse de Vendome, known as the "Sporting Duchess," who is an expert marksman and big game hunter.

Miss Irene Brown, popular stage favorite, recently auctioned off kisses at Brighton Town Hall. She raised $5,000 for charitable purposes.

A random snap of a little-known part of Toronto's water front where three weather beaten vessels lie side by side.

Sir William Harwood, chief of Scotland Yard, photographed in New York, where he is attending the Third International Police Conference.

Motor lorry of dominion products put on the ro ad in England by the Canadian department of immigration and colonization.

Important Notices, Employment, Business and Professional Directory, Wants, Etc.

The Daily Colonist

INDEX TO CLASSIFIED ADVERTISEMENTS

For the convenience of those who wish to refer to any special advertisement in the Classified Columns, the following list has been alphabetically arranged, and each classification furnished with a number, viz.:

ANNOUNCEMENTS 1
MALE HELP WANTED..... 2
TEACHERS WANTED...... 58

The numbers shown on the right side of each heading appear in consecutive order in the columns. The alphabetical arrangement is not consecutive.

Acreage—For Sale 43
Acreage—For Rent 43
Acreage—Wanted 51
Agents Wanted 1
Announcements 1
Automobiles 30
Autos for Hire 34
Business Opportunities 36
Billiards and Pool 24
Boats and Launches 37
Business Directory 32
Cycles and Motorcycles 8
Church Notices 57
Dancing 8
Dressmaking 9
Educational 6
Farms for Rent 47
Farms for Sale 46
Farms Wanted 51
Flats and Apartments to Rent 21
For Sale—Miscellaneous 13
Furnished Rooms Wanted 16
Furnished Rooms to Rent 18
Financial 55
Houses for Sale 38
Hotel Directory 30
Housekeeping Rooms to Rent 19
Lost and Found 7
Music 10
Miscellaneous 52
Money to Loan 55
Personal 55
Professional Directory 45
Property for Sale 46
Property Wanted 27
Poultry and Livestock 16
Room and Board 15
Room and Board Wanted 41
Summer Resorts 56
Societies and Lodges 4
Situations Wanted—Male 4
Situations Wanted—Female 5
To Rent—Houses 23
To Rent—Furnished Houses 31
To Rent—Miscellaneous 11
To Exchange 54
To Lease 53
Teachers Wanted 58
Timber Brokers 2
Wanted—Male Help 2
Wanted—Female Help 3
Wanted to Rent—Farms 51
Wanted to Rent—Acreage 52
Wanted to Rent—Flats and Apartments 34
Wanted to Rent—Houses 35
Wanted to Rent—Furnished Houses 25
Wanted to Rent—Miscellaneous 28
Wanted—Housekeeping Rooms 20
Wanted to Buy—Houses 28
Wanted to Borrow 14
Wanted—Miscellaneous 14

CLASSIFIED ADVERTISING RATES

One and one-half cents a word each insertion, nine cents a word a week, with a minimum of 12 words, cash with order. No advertisement accepted for less than twenty-five cents.

Death and Funeral Notices, $1.50 first insertion, $1.00 for each additional insertion. Marriages, Cards of Thanks and In Memoriam Notices, $1.50 per insertion.

Birth Notices, $1.00 per insertion.

Business or Professional Cards, of four lines or under, $5.00 per month. Additional space at $1.25 per line per month.

BIRTHS, MARRIAGES, DEATHS

BIRTHS

WHITEHEAD—To Mr. and Mrs. J. A. Whitehead, of 3097 Harriet Road, a son, May 8, at St. Joseph's Hospital.

FUNERAL DIRECTORS

PROMPT, EFFICIENT SERVICE DAY OR NIGHT

SANDS FUNERAL CO.
1612 QUADRA STREET
Lady in Attendance
Phones: Office 2306 Res. 6035 and 7063

B.C. FUNERAL COMPANY, LIMITED
(Hayward's)
734 Broughton Street Established 1867
CALLS responded to day or night. Charges reasonable. Embalming for shipment a specialty. Lady attendant.
Phones: 2235, 2236, 2237, 1773R
Reginald Hayward, Secretary
Frederick Caselton, Manager

THOMSON FUNERAL HOME

THE HOME OF SERVICE. Prices reasonable. Calls promptly attended to, night or day.
Phone 498 1625 Quadra Street

McCALL BROS.

The sorrow of death can be greatly relieved by having all details in the hands of one capable of rendering you the high standard of service you want.
Someone capable, with experience, whose presence is never felt but who is always there when needed.
Such is the service we render.
Funeral Home:
Corner Johnson and Vancouver Streets.
Phone 384.

ANNOUNCEMENTS 1

BRITANNIA Lodge, 216, L.O.B.A., is holding a 500 card party tonight, at 8.30, Orange Hall. Good prizes. Everybody welcome.

COME and have a good time at the Lake Hill Club's masquerade dance, Royal Oak Hall, Friday, May 11. Zala's orchestra. Prizes and refreshments. Tickets 75c. The Flying Line will leave the Library at 8.30, returning after the dance. Fare 25c return.

LODGE Princess Alexandra, Daughters and Maids of England, regular meeting, Thursday, May 10, Harmony Hall, 8 o'clock.

THE Ladies' Auxiliary of the Boys' Naval Brigade is holding a silver tea Thursday, May 10, 3 until 6, Sailors' Club, Esquimalt. Musical programme. Everybody welcome.

THE Ladies' Guild of the Anglican Church, Esquimalt, is holding a rummage sale at the Parish Hall there on Friday afternoon, the 11th inst.

WANTED—MALE HELP 2

GOOD Wages for Home Work—We need you to make socks on the fast, easily learned Auto Knitter; experience unnecessary, distance immaterial; positively no canvassing, yarn supplied. Particulars, 3c stamp. Dept. 51-C., Auto Knitter Co., Toronto.

HAVE you any spare time now, young men? Are you a college or high school boy on holiday? Do you want to put some of that time to your own advantage? If you do, then come and inquire about our new Earn-While-You-Learn system of teaching you Automobile, Electrical and Radio Engineering. You learn and at the same time earn a nice little stake during your holiday. Every branch of the auto industry is thoroughly dealt with. Only a few vacancies are left for the energetic young men who wish to enlarge their earning capacity. International Engineering Schools, 610 View Street, Victoria, B.C.

MAKE Money at Home—$15 to $60 paid weekly for your spare time writing showcards for us. No canvassing. We instruct you and supply you with work. West-Angus Showcard Service, 60 Colbourne Bldg., Toronto.

WANTED—Man able to drive horse and milk cow and take care of garden. Apply Riverside Inn, Lake Cowichan.

WANTED—District representatives, capable of handling salesgirls, in every city and large town. Splendid opportunity, little finance. Good paying business. Apply International Mills, Western Sales Office, 10336 97th St., Edmonton, Alta.

WANTED—Good strong lad, on farm, one who can milk preferred. Write particulars to Box 38, Duncan, B.C.

WANTED—Strong healthy boy, to help in dairy barn on large farm in Cowichan district, must be good milker. Apply, with full particulars, age, experience, etc., to Box 6481, Colonist.

WANTED—Man and wife, to cook in small logging camp on C.N.R., Vancouver Island. Apply at Cameron Lumber Co. office, Moody Block, cor. Yates and Broad.

WANTED—Fourth-class engineer for saw mill, Cobble Hill, young man preferred. Apply Mill, or phone 6133L.

WANTED—A young man to learn restaurant business. Phone 6879O.

WANTED—FEMALE HELP 3

EXPERIENCED cook-general, for a family of adults; good plain cook, good wages. References required. 1142 McClure Street. Phone 7193.

WANTED—FEMALE HELP 3 (Continued)

GIRL wanted for Hamsterley Lakeside; must have experience in waiting. Apply Hamsterley Store, 1615 Douglas, between 10 and 12.

RESPONSIBLE girl or woman and child wanted at once, temporary post; light work. Phone 7146L.

WANTED—Experienced lady bank clerk. Apply Box 6721, Colonist.

WANTED—Experienced English nurse, to take entire charge twin girls, 1 year, boy 4, for two or three years. Reply to Box 360, Victoria.

WANTED—Experienced millinery saleswoman. Only those who have held similar positions should apply. Box 6603, Colonist.

WANTED—Man and wife, to cook in small logging camp on C.N.R., Vancouver Island. Apply at Cameron Lumber Co., Moody Block, cor. Yates and Broad.

WANTED—Young girl to assist with housework and two children; sleep in. Phone 3954L.

SITUATIONS WANTED—MALE 4

CAPABLE man, experienced farmer, well recommended, would take sole management. Box 6695, Colonist.

ELECTRIC "Sweeper-Vac" (powerful air suction) and all attachments as advertised, illustrated and demonstrated by David Spencer, Ltd. Gordon will clean your carpets, stair carpets, rugs, etc., 50 cents per hour. Phone 5332R.

GARDENER, experienced in horticulture, wants few days week, or steady employment. Phone evenings, 2578Y1.

GENERAL contracting, land clearing and fencing; single dangerous trees removed. Phone 5294L1, after 7 p.m.

POSITION wanted by experienced man of integrity, tact, resource, accountant, manager, confidential clerk, correspondent. P.O. Box 855, Victoria.

YOUNG man wishes position in store where he can learn the grocery business. Phone 5575L.

SITUATIONS WANTED—FEMALE 5

INFANT'S nurse, very experienced with bottle feeding, desires position, complete care of an infant; good references. Box 6589, Colonist.

EDUCATIONAL 6

B.C. DRAMATIC School, Fort Street. Phone 4533. Elocution, deportment, expression.

ENGLISH governess desires engagement; experienced, good local recommendations. 4837O, Room 5.

SHORTHAND SCHOOL, 1011 Government Street. Business subjects, thorough tuition. E. A. MacMillan, principal. Phone 374.

SPROTT-SHAW BUSINESS INSTITUTE. Courses: Commercial, stenography, clerical, higher accounting, collegiate preparatory, civil service. Phone 28, or write for syllabus. Individual instruction. New Weiler Bldg. New pupils will be accepted each Monday for day school and each Tuesday for night school.

MUSIC 7

AT COLUMBIA SCHOOL OF MUSIC—Courses in piano, violin, vocal (Italian method), theory, harmony, elocution. Pupils' recitals every month free, and open to the public. 1106 Broad Street. Phone 7374.

ADVANCED and elementary violin tuition. Special terms for beginners. Drury Pryce, 1348 Fort. Phone 1444.

BANJO, MANDOLIN, GUITAR, and all stringed instruments taught by W. G. Plowright, 1118 Broad street. Phone 1652. Res. phone 1111Y1. Hours, 1 to 6 p.m.; Saturdays, 9 to 1.

CLARINET and mandolin tuition. Special attention beginners. Terms mod. 7512L.

ERNEST SEMPLE, violinist and teacher. 1344 Mitchell street. Phone 3741.

MISS INA GORDON, teacher of piano and violin. 808 Blanchard Street.

PIANOFORTE

MRS. E. SEMPLE — Pianist and experienced teacher of piano. Pupils prepared for examinations if desired. 1344 Mitchell Street. Phone 3741.

REGINALD H. COX, pianoforte teacher. Homes visited. Studio, 1473 Fort St. Phone 599.

TO EXCHANGE 8

FOR Sale or Exchange—2-roomed cottage, Shawnigan Lake district, $300 cash. Box 6753, Colonist.

PROPERTY Exchanges—Choice property at Mount Tolmie, 1 1-3 acres, in orchard and small fruits, with six-roomed house, to exchange for bungalow in Oak Bay. Heisterman, Forman & Co., 608 View St. Phone 55.

TWO nice lots in Garden City, in exchange for good automobile. Box 6730, Colonist.

DRESSMAKING 9

ANY branch of dressmaking undertaken (good work); day work can be arranged. Phone 1026L.

AN experienced dressmaker, work by the day. Phone 3780L.

COMPETENT dressmaking, gowns, suits, blouses. Miss Palmer, 521 Sayward Bldg. Phone 7139.

CLOTHES Hospital — Clothes neatly mended. Bring to 1033 Yates Street. Charges moderate.

DRESSMAKING, plain sewing, children's a specialty. 560 Rithet St. Phone 1733R.

DRESSMAKING—Blouses, kimonos and alterations promptly done. Accm 12, 1674 Yates Street.

LADIES' hats made, stylish and reasonable. Mrs. Perry. Phone 4337L.

MADAME ISOBEL, French dressmaking, good style; reasonable charges. Phone 6476L.

MADAME ISOBEL, French dressmaking; good style; reasonable charges. Phone 5184X. 1034 Rockland Avenue.

TAILORING, dressmaking, by day; no botched work. Phone 7540L3, after six.

MISCELLANEOUS 10

THERE IS
BUT ONE TIME
TO PICTURE THEM AS
THEY ARE! THAT TIME IS NOW!
Why not make sure the picture is a good one, the best the photographer's art can make? There is a Photographer In This City!
GIBSON'S STUDIO OF PORTRAITURE
Wilfred Gibson
520 View Street, Central Block Phone 2317
"YOUR FRIENDS CAN BUY ANYTHING YOU CAN GIVE THEM—
EXCEPT YOUR PHOTOGRAPH"

Painting, Paperhanging, Kalsomining
DONALDSON HUNT
Phone 6041X 5880R

CLOCKS, watches, jewelry repaired; 20 years West London expert; work called for. Phone 7663Y. A. H. Finlinson, 923 Collinson Street, near St. Joseph's Hospital.

CORDOVA Bay—White Star Line—Leave Johnson and Douglas Streets, Tues., Fri. and Sun., City 11 a.m. and 5.30 p.m., C.B. 9 a.m., 4.45 p.m. Special trips arranged. Phone 4006. C. C. Smith.

DOMINION and Provincial tax returns prepared; British tax refunds claimed. James H. Hill, 417 Pemberton Bldg. Phone 2807.

HAIR CUTS, 35 CENTS

FOUR CHAIRS. QUICK SERVICE
WELLS, ARCADE BUILDING

GOD bless the man who hasn't paid his bills—for he is our bread and butter. Send your slow accounts to us for collection, and get quick results.
RETAIL MERCHANTS' CREDIT, LTD.
417-20 Hibben-Bone Building.
Phone 2759.

"THE JEWEL BOX"

IF your watch does not give satisfaction bring it to us. Mainsprings, $1; cleanings $1. Work guaranteed. 1114 Broad St.

IF you want a real mechanic to fix your bicycle try R. J. Smith; 18 years' experience. Douglas, near Hudson's Bay.

I REPAIR autos, launches, gas engines, etc.; 21 years' experience. A. Swift. Phone 7706R1.

WORRY KILLS OR SHORTENS LIFE!—It is far better to make sure. If you are able to amend the trouble, do it; if you find the difficulty insurmountable, then it's not your fault. In either case, worry will not help. Whether domestic, financial or missing relatives, whether business or personal facts need to be adjusted, we can help you with our extensive agency. Branch offices in Hull and London, England; also in the chief cities of Canada and United States. Consult us day or night, or phone 910. 22 and 23 Board of Trade Building. Western Detective and Private Inquiry Agency.

MISCELLANEOUS 10 (Continued)

PAINTING, PAPERHANGING, KALSOMINING. J. J. ROSS, 844 Pembroke. Phone 2203.

SAWS, all kinds, filed, set, gummed, etc. Phone W. Emery, 1367 Gladstone Ave.

TO RENT—MISCELLANEOUS 11

A GARAGE for rent. Phone 2353Y.

FOR Rent—Rooming house, furnished or unfurnished; also two stores. Apply 1118 Quadra St., or phone 1513, after 6 p.m.

FOR Rent—Good pasture for cattle; no horses; lots of water. R. W. Chapman, Heals Station, West Saanich Road.

GARAGE for rent at $4 per month, at 1717 Fernwood Road. Phone 4500Y.

JAMES Bay Store—Fine opening for grocery and general store, big floor area, plain glass windows, fittings, $8 monthly. Victoria Realty Co., Central Bldg. Phone 3085.

OAK BAY store, suit any business, cheap rent. 2009 Oak Bay Avenue.

FOR SALE MISCELLANEOUS 13

ALSTROEMERIAS, 15c; Alyssums, 10c; Anchusas, 15c; Anemones, Jap, 15c; Aquilegias, 10c; Arabis, double, 10c; Asters, perennial sorts, 20c; Aubretias, 10c; Bellis, sorts, 10c; Campanulas, sorts, 10c; Canterbury Bells, 6c; Carnations, seedlings, 10c; double sorts, 30c; Centaureas, 10c; Chrysanthemums, Hardy Border, 10c; Clematis, in pots, 75c; Crucianella, 10c; Dahlias, 10c; Delphiniums, mixed, 10c; Dianthus, Brilliant, 10c; Doronicums, 10c; Erigerons, 10c; Erodiums, 10c; Foxgloves, 6c; Eryngiums, 15c; Fuchsias, 20c; Galega, 20c; Genista Andreana, 15c; Geum Mrs. Bradshaw, 10c; Gladioli, 10c; Gypsophila, 15c; Helenium, 10c; Helianthus, 12c; Heliopsis, 10c; Helleborus, 10c; Heuchera, 10c; Hollyhocks, 15c; Iberis, 10c; Iris, sorts, 10c; Isatis, 10c; Kniphofia, 20c; Linum, 10c; Lupinus, 15c; Murina, 15c; Myosotis, 6c; Oenothera, 10c; Peonies, in 20 sorts, 25c; Papaver Oriental, 25c; Pentstemons, 10c; Polemonium, 10c; Potentilla, 15c; Primulas, 10c; Pyrethrums, 10c; Salvias, 10c; Saponaria, 10c; Silene, 10c; Stokesia, 10c; Thymus, 10c; Verbascum, 10c; Violas, 10c; Pansies, choice, 6c; Wallflowers, 10c. The above are priced in cents for each, but for dozens, hundreds or thousands a large reduction will be made. C.W.O. with order from unknown customers. Nearly all the above plants are hardy perennials. James Simpson, 511 Superior, Victoria. Phone 1994.

A FINE Nordheimer piano, like new, half price, $10 monthly. 1817 Quadra.

A SNAP—Columbia gramophone, with horn, suitable for camp, with twenty records; eight dollars fifty. Phone 5058L.

A. HICKLING'S Bargains — Hawaiian guitar, $10; violin, $10; auto harp, $5.50; 'cello, $75; Italian violin strings. 741 Pandora.

ALPINE and Rock Garden Plants can be transplanted at any time by our system. Price list free. ROCKHOME GARDENS, Wilmer Street. Phone 4158L.

AUTO tents—See one set up in our factory. We make awnings. Victoria Tent Factory, 618 Pandora Ave. Phone 1161.

A FEW good used ranges, guaranteed, going cheap. B.C. Hardware, 717 Fort Street.

A GOOD open launch for sale, 22 ft., a fine seaboat and a pretty model; has plenty of speed; marine clutch, Fairbanks engine and special exhaust cut out; a dandy pleasure boat. Can be seen by appointment; will give tryout. Phone 4209L, after 6 p.m., or Box 4018, Colonist.

ALL black soil, manure and clay, delivered; ploughing, harrowing and general teaming. Phone 166, or apply 1348 King's Road.

ANTIQUE furniture, china, silver, etc. Phone 515. Mrs. Woollatt, 1036 St. Charles Street.

BOWLING alley, also shooting gallery with 6 .22's, new, a snap. Phone 5721R3.

BEDDING-OUT plants, cabbage, cauliflower, tomatoes, geraniums, lobelia, calceolaria stocks, violas, sweet peas and dahlia bulbs. Seed potatoes: Jersey Royal, Irish Cobbler, Gold Coin, Up-to-Date, Netted Gem, Raleigh, good clean seed. Also fish guano and nitrate of soda. Farmer's Produce Store, 633 Johnson Street. Phone 2915.

BARREL spray pump. Tel. 5591X.

BRUSSELS rug, 9 x 7-3, nearly new, $11.50. Island Exchange, 733 Fort St.

BABY buggies, English style, new, all colors; cheapest in city. Phone 5865L.

BLUE knitted dress, serge coat dress, tweed skirt, woollen jumper, child's rose smocked frock. Phone 2730Y.

BABY carriage, English style, good condition. Phone 2418X, mornings.

CAMP STOVES—All sorts rented. Eastern Stove Co., 645 Fort.

CONTENTS of 5-room bungalow for sale privately (owner leaving town); includes carpenter's bench and other workshop accessories, less than six months' use. Phone 1545.

CANADA Pride and other ranges at low prices. Pandora Furniture Mart, 510 Pandora Ave., opposite Blanshard St.

COAL! Coal! Coal!—75c sacks, $3.50 6 sacks, del. Cordwood $3.75 ½, $7.50 cord. Taxi for hire. Hill's Corner Transfer. Phone 2734.

DANDY couch, up. in velour, in good condition, $8.50. Oddy's, 1817 Douglas St.

EXTENSION tables from $2.25; leather grips, $2.50 up; 3-fold screens, $3; child's cots, $4; beds, $3 up. Victoria Furniture Mart, 741 View Street.

BEEKEEPERS' SUPPLIES

EVERYTHING for your better production of honey. Advice free. Call at Savory's Seed Store, 640 Johnson Street. Phone 1024.

ELECTRIC Cataract washer, runs and looks as good as new, little used, cheap. Apply 1479 Fort St. Phone 6589L.

FOR Sale—Brand new wagon and harness, price reasonable. Apply Williams, Bay Road Ranch, Mount Tolmie.

FURNITURE for sale. Phone 5519L.

FOR Sale—20 sacks Million Dollar seed potatoes. What offers? Rowland, 122 Clarence St., Victoria.

FOR Sale—One E. Long Mfg. Co., Ltd., sawmill head rig, complete with tightener pulley and two 54-in. Simonds saws and two 52-in. Simonds saws. Particulars M. & M. Lumber Co., Ltd., Courtenay, B.C.

FOR Sale—Black earth, at Gonzales, corner Rockland Avenue and St. Charles Street. Apply on the premises to R. J. Cambray.

FOR Sale—English pram, splendid condition, $25. Phone 7008Y.

FOR Sale—Set of boxing gloves, $4.50; Eastman Kodak, in leather case, $12.50; sample suitcases, $1.75; sample trunks, $3.75; sample leather suitcases, $13.50; violin, bow and case, $8.75; Raleigh bicycle, almost new, $45; Rudge-Whitworth bicycle, almost new, $40; sample club bags, $3.75; two-piece bamboo rods, 75c; salmon reels, $2.75; new outer bicycle tires, $1.65; new inner tubes, 75c; spectacles from 35c, to fit any sight. Jacob Aaronson's New and Second-Hand Store, 581 Johnson St., 4 doors below Government St. Phone 735.

FOR Sale—One 12-gauge shotgun, one Greenheart rod, with tackle; one navigator's sextant, one telescope. Phone 3250R.

Established 1908

"Advertising is to business as steam is to machinery"

GOODS MADE
IN VICTORIA
LIST NO. 5

You help Victoria and Victoria will help you.

Springs (Automobile)
Springs (Bed)
Skeins
Steamships (Steel)
Stone (Cut and Dressed)
Stoves (Cooking)
Stoves (Heating)
Sweeping Compounds
Tanks (Metal)
Tar (Coal)
Tents
Ties (Railway)
Tiles
Toys
Trays (Cement)
Varnishes
Vinegar
Water (Aerated)
Waterproof Oil
Waterglass
Wax (Floor)
Wheat Flakes
Wheelbarrows
Yachts

NEWTON
ADVERTISING
AGENCY

Advertisement Writers and Advertising Contractors

Multigraph and Mimeograph Circular Letters and Postcards. Addressing. Mailing. Rates Quoted for Local, Dominion and Foreign Publications

Suite 24, Winch Bldg. Phone 1915

FOR SALE MISCELLANEOUS 13 (Continued)

FOR Sale, cheap—English cream wicker baby carriage, fine condition, $30; white bedroom suite, $35; quarter-cut oak dining-room table, Mission, $25; wicker arm chairs, etc., cheap for quick sale. Phone 4152R.

FOR Sale—Two chicken houses, four or five rolls of wire netting, $10. Phone 4703L.

FOR Sale—4-hole McClary cookstove, almost new. Phone 5289R. 2127 Chambers.

FOR Sale—Monarch range, like new; sewing machine and other articles. Phone 4068L.

FOR Sale —Good black soil, manure and clay. Phone 3848. 508 Sayward Bldg.

GOOD money-making auto knitter, in first-class condition. Mrs. A. F. Jones, Helmcken Road, Gorge district.

GARDEN hose, Goodyear or Dunlop, guaranteed cheapest in town. Mac's, 1418 Store.

LOGANBERRY tips, $5 per hundred. E. Willard, 749 Collinson. Phone 1391.

LARGE bookcase, with leaded light doors. Bargain, $17.50. Island Exchange, 730 Fort St.

MAHOGANY extension dining table. Woollatt, 1036 St. Charles St. Phone 515.

MIMEOGRAPH machines (Edison-Dick) and supplies. Exclusive Victoria Agents at 24 Winch Bldg. Phone 1315.

MALLEABLE steel ranges, $2 per week. Phone 4689. 1424 Douglas Street.

MAY Sale of smart suits, coats, wraps, capes, dresses, in Canton, taffeta, tricotine, tricosheen, sport dresses, skirts. Charge accounts accepted if inconvenient to pay all cash, at the Famous Store, Ltd., 721 Yates Street.

NORDHEIMER piano, cost $500; will sell for $325 cash. Phone 3133L.

OWEN'S Blue Soap Powder—Cleans like magic, carpets, rugs, upholstery, blinds. Dirty paint, grease, oil and other spots easily removed. Each packet will clean 4 suits of clothes and save you dollars. Just dissolve in hot water and use it. 25c a packet. Call at Farmers' Produce Store, 633 Johnson Street. Phone 2915.

POTATOES—20 tons, small size, for cattle or hogs, guaranteed sound. Price $10 per ton. Phone 2503.

QUARTER-CUT F.O. china cabinet, like new, $25. Oddy's, 1817 Douglas St.

ROUND F.O. ex. table, heavy pedestal, good as new, $20. Oddy's, 1817 Douglas Street.

RADIOTELEPHONE transmitter for sale, new, $200. Phone 115.

ROASTED Chickens, Jellied Chicken, Jellied Tongue fresh every day. Mrs. Dale, 643 Fort Street. Phone 5882.

City Mart, 733 Fort St. Phone 1423.
SPECIALS

REFRIGERATOR, $3.50, Meat Safe, $2.50; English Baby Buggy, like new, $18.50; Perfection Oil Stove, $12.50; Baby High Chair, $1.25; Baby Cot and Mattress, $5.00; 5 Fumed Oak Leather-Seated Dining Chairs and Table to match, $42.50.
We Buy or Exchange Good Furniture
Easy Terms Monthly Payments

SWEATER, full size, machine knit, Iceland wool, new. Phone 4500Y. 1717 Fernwood Road.

SOLID oak bureau, with large beveled mirror. Snap, $17.50. Island Exchange, 739 Fort Street.

SINGER drophead sewing machine, in perfect running order, a bargain, $27.50. Oddy's, 1817 Douglas Street.

CEDAR CHESTS

STORE, office and house fixtures. Day & Friend, 1003 Yates. Phone 5833.

"SONORA" cabinet gramophone, mahogany case, 25 records, like new, $100. Island Exchange, 730 Fort Street.

SPECIAL price on new lawn mowers, ball-bearing, well made. Phone 2430, or call at 1411 Douglas. Waites' Key Shop.

SINGER tailoring machine, slightly used; guaranteed. Greatly reduced.

SINGER drophead sewing machines, $25 and up.

HAND sewing machines, $10 and up.

WHITE machine, automatic lift. Only $38.

A. E. TAYLOR & CO.
718 Yates Street

FRAGRANT FLOWERS, LUSCIOUS FRUITS LUXURIOUS GROWTH IN PLANTS BY USING STIM-U-PLANT

THE concentrated fertilizer in tablet form. Satisfaction guaranteed or money back. Packages 20c, 35c and $1, also tins of 1,000 tablets, $1.25. Obtainable at Hudson's Bay, A. J. Woodward's, David Spencer's, Standerd Seed Company, Victoria Feed Co. Agents and distributors, United Distributing Company, Pemberton Building. Phone 2478.

UNDERWOOD typewriter, No. 5, for sale, cheap. Tel. 2357Y.

WILTON rug, Oriental design, fringed ends, 9x12, a snap, $60. Phone 5421L. Also ivory bed, complete.

WILLIS piano, like new, for cash. 154 Eldon Place, mornings or evenings.

$800 GERHARD HEINTZMAN piano, as new, $400; accept part terms. Phone 5223Y1.

THE MOORE-WHITTINGTON LUMBER CO., LTD.
DOORS, WINDOWS, LUMBER, ETC.
City or Country Orders Receive Careful Attention.

LADIES' AND GENTLEMEN'S DISCARDED CLOTHING FOR SALE
SHAW & CO.
735 FORT STREET PHONE 401

WANTED—MISCELLANEOUS 14

ABSOLUTELY Best High-Class Discarded CLOTHING
Bought and Sold at
Mrs. JOWITT'S, 531 Fort. Phone 2124. 9 Stores Above Reliable Messenger.

ATTENTION! Mrs. Shaw, formerly of Winnipeg and Edmonton, will call and pay cash for discarded clothing. Phone 3430. 809 Fort Street.

BEDROOM, kitchen, dining-room furniture wanted, whole or separate lots. Box 6757, Colonist.

BEST prices paid for ladies', gentlemen's and children's good-class clothing, household linens, etc.
MRS. WARDALE
1521 Douglas St., block below H.B. Co.
Phone 2853

DON'T Hesitate—Phone 3406 if you have any furniture you wish to dispose of. Our representative will call and offer current prices. Island Exchange, The Big Store, 730-743 Fort Street.

CALL 5165—WE PAY BEST PRICES
FOR bottles, rags, tools, stoves, furniture or anything else you wish to dispose of. We call anywhere, any time. Try us.

Gentlemen's Discarded Clothing
BOUGHT.
BEST PRICES PAID. WE CALL.
SHAW & CO.
735 Fort Street Phone 401

WANTED—A good roomy buggy or democrat, and single set of harness. Phone 1291L1.

WANTED—Lawn roller, in good condition. State cheapest cash price. Box 3683, Colonist.

WANTED—Organ, in good condition, immediately. Phone 5518X.

WILL pay a good price for an old-fashioned high bicycle, about 52 inches high. Box 5583, Colonist.

WANTED—Small engine and jack for pump. P.O. Box 334.

WANTED—Stereopticon; must be reasonable in price and in good condition. Phone 3831, 10 to 12 a.m., 3 to 4 p.m.

WE WILL CALL AT ANY ADDRESS and pay highest prices for bottles, rags, tools, stoves, furniture or anything else. Top prices paid. Phone 6188.

WANTED to Buy—Two or three rooms of good furniture. Phone 3323.

TURN YOUR TRASH INTO CASH
WE buy rags and bottles; also tools, stoves and furniture, etc., etc. Phone 6188.

WANTED—Old bicycles and parts, in any condition. Victory Wreckage Cycle Works. Phone 734. 581 Johnson Street. Will call at any address.

1 BONE cutting machine. State price, where it can be seen. Phone 2018.

ROOM AND BOARD 15

A COMFORTABLE, sunny room, in refined home, especially suitable for business gentleman; dinner, breakfast optional; Fairfield. Phone 6259L.

BON ACCORD, 545 Princess Ave.—Room and board; close in; home cooking. Phone 1882.

BOARD and room in refined home, in Fairfield; good cooking, cleanliness. 4022L.

ROOM AND BOARD 15 (Continued)

ETHEWOLD, 706 Cook St.—Comfortable warm house, sunny rooms, good service and cooking; near business centre. Miss Hadwen.

FOR business people, etc., nice home, good cooking, moderate rates; Rockland. Phone 3956X.

HIGH class room and board; terms moderate. Phone 7314O. "Cahalen," 323 Douglas St., opposite Beacon Hill Park.

MILL BAY—$13 per week. Property on Malahat Highway and beach. Use of boats and fishing tackle. Bath, hot and cold water; home cooking. Ideal for tired business men and women. Duncan-Victoria stage passes door daily. Write F. Goulding, Cobble Hill P.O.

NICELY furnished room and board with private family; every home comfort. Phone 1129.

OAK BAY, 1138 St. Patrick Street—Comfortable rooms and board. Phone 7547L2.

FURNISHED ROOMS TO RENT 18

AN especially nice front bedroom, well furnished, close to Parliament Buildings and park; suit couple; reasonable charge. Phone 5019R.

FOR Rent—3, 3 or 4-room suites. 749½ Fort Street. Phone 4471.

NICELY furnished bedrooms, private family, near Parliament Buildings. 144 Government.

NEAR Parliament Buildings—Well furnished rooms, running water, furnace, gas, garage. Phone 1352.

TO Let—A furnished sitting-room and bedroom, suitable for two. 1020 Pandora Avenue. Apply afternoons.

TRY the Rita Hotel, Fort and Douglas, for clean, cosy rooms; day, week, month; fully modern; rates moderate. Phone 61.

HOUSEKEEPING ROOMS TO RENT 19

AT 249 Burdett Avenue—Nicely furnished room, with every convenience for housekeeping; suit business lady. Phone 4560R.

APPLY 502 Dallas Road — Furnished housekeeping rooms, ground floor; coal range, gas.

AT 535 Michigan St.—Furnished housekeeping room and bed-sitting-room. Phone 5984L.

BRIGHT, comfortably furnished suite; range, gas, close in, James Bay. 414 Powell.

COMFORTABLY furnished housekeeping apartment. Apply 510 Courtney, 12 to 2. Phone 5902L.

COMFORTABLE furnished housekeeping rooms and bedrooms, all conveniences, very central. 734 Burdett Ave. Phone 6541L.

CLEAN furnished housekeeping rooms and cabins, reasonable. 1036 Hillside Ave.

FURNISHED housekeeping room, gas. 545 Michigan, opposite park. Phone 2821X.

HOUSEKEEPING rooms, one, two or three, cheap. Phone 5584L. 1131 Johnson Street.

TWO clean, furnished housekeeping rooms. 1120 Vancouver St.

TWO furnished housekeeping rooms, $15 a month. 1903 Quadra Street.

HOUSEKEEPING ROOMS WANTED 20

WANTED—Clean, unfurnished room, on bathroom flat; close in. Box 6823, Colonist.

FLATS AND APARTMENTS TO RENT 21

A TWO and four-room apartment, furnished, to rent. 827 Pandora Avenue. Phone 3015O.

APARTMENT, furnished, like home; side door to lawn; near sea. Telephone 8773Y.

A FURNISHED cottage, 4 rooms, fruit, useful garden, close to St. Margaret's School. 1809 Gladstone Ave.

AT Collinson Apartments, 1115 Collinson—Nicely furnished two-roomed flat. Adults.

APARTMENT, overlooking Foul Bay Beach (with sunroom), self-contained, furnished and all built-in features. Rent $30. Also small furnished cottage, $15. Phone 5195L.

A FURNISHED front flat and phone at Mt. Edwards, Vancouver Street, for five months, to really reliable tenants only. Phone 5008R.

A FOUR-ROOMED unfurnished suite at Hampton Court.

AT Beacon Hill Apts., 421 Vancouver—Nice front furnished suite. Phone 3832.

ALANDALE Apts., Linden Ave.—3-roomed suite. Apply 416 Sayward Bldg.

AT Norlandie Apartments, corner Belmoral and Cook Streets—Furnished suite to rent.

AT Le Roy Apartments—Nicely furnished three-room suites, reasonable. 503 Montreal.

AT the October Mansions—Unfurnished flat to rent. Phone 3333.

AT Belwil—Furnished suites; new management; Summer rates. 2014 Douglas. Phone 3584O.

BELL Block, Oak Bay—Well furnished 3 and 4-roomed suites, vacant. Phone 5551.

BELL Apartments, 1021 Cook Street—Unfurnished suite for rent. Apply Suite 4.

BROADWAY Apts. (near Parliament Bldgs.)—Superior, commodious, modern, furnished and unfurnished suites.

BELLEVUE Court, Oak Bay, near sea—3-roomed furnished suite, hot and cold water. Phone 3755.

CORAL Court, 424 Simcoe St.—3-room suites, bath, gas; garden. Phone 3084.

FURNISHED flat, 3 rooms, sleeping porch, private bathroom; gas. Phone 3113L.

FOR Rent—Semi-furnished suite, 4 rooms. Phone 2555.

FULLY furnished four-roomed flat for rent. Apply 1215 Chapman St. Phone 5170R.

FURNISHED sitting-room and kitchenette, and one or two bedrooms, upstairs. 1141 Fort Street. Phone 3953L.

MORRISON Apartments, Hilda St., Fairfield—Furnished or unfurnished suite. 7130L.

OLYMPIC Apartments, 1150 May—Furnished flat. Phone 4236O for appointment.

PARTY going abroad will rent furnished flat during Summer months, $25. Phone 4878R or 4753L. 220½ Michigan Street.

RENT, unfurnished, modern 5-roomed flat, private entrances, near city and beach. 4020R.

SMALL, single furnished suite, with bath, very cosy. Stanley Apts., Linden Ave.

ST. Helena Apartments, 888 Courtney St. (opposite Cathedral). Housekeeping rooms, single and en suite; bedrooms. Phone 6881O.

TO reliable tenants—Nicely furnished two-room suite, good piano, near sea, Beacon Hill Park, and close to first class shops. June, July and August. Rent $30 per month. Phone, evenings, 3841R.

TO Let—Modern 3-room suite, in Wick Building, Oak Bay Avenue. Apply Janitor.

THE Kensington, 812½ Pandora Ave.—Suite for rent. Phone 5405O.

UNFURNISHED, self-contained 2 and 3-room suites in Treherths Apts., 1045 View Street; close in, quiet location, fireproof building, low rentals.

VANCOUVER—Furnished, airy 4-roomed apartment (modern), furniture, decoration, piano, etc. July 1st, for 4 to 8 weeks. References. Box 5684, Colonist.

2 AND 3-room suites, modern, large verandas, close in. 1007 Collinson.

TO RENT—HOUSES 23

A THREE-ROOMED cottage. Apply to D. Fraser, Colonist Office. Phone 11 or 1522R.

CHOICE Fairfield residence, sea view; immediate possession; $27.50 per month. Andrews Realty, phone 3738.

FOR Rent—7-roomed house, modern conveniences, large basement; an 2½ acres, with number of large fruit trees, also dairy, stable and cherry orchard if desired. Apply I. D. Chandler, Wilkinson Road. Colquitz 41M.

FOR Rent—5-room house and some land near city; suitable for dairy. Apply 725 Pemberton Bldg.

HOUSES, furnished and unfurnished, for rent and for sale on easy terms. Lloyd-Young & Russell, 1012 Broad Street. Phone 4632.

MODERN seven-roomed house, near in, large garden in flowers and trees, to lease or rent. Box 5718, Colonist.

TO RENT—HOUSES 23 (Continued)

MODERN 8-roomed house, furnace, etc.; large grounds; Esquimalt, just outside city limits, close car. Cave & Saunders, 1082 Langley Street.

MODERN 5-roomed cottage, 1702 Vancouver Street. Will rent for $22.50. Recently redecorated, blinds and screens. Call at 1711 Vancouver, corner Belmoral.

"ROCKSIDE," North Quadra, to rent after the 27th inst., 3 acres and 8-roomed house, $40 per month. Apply Robt. Grubb & Son, Mahon Block, 1112 Government St.

TO Rent—Fully modern 6-room house, in A1 condition; rent reasonable; good garage. Apply 1080 Tolmie Ave., or phone, after 5 p.m., 3361R2.

TO Let—Nice 8-roomed house, every convenience, close in. Also a small cottage, 4 rooms. Apply 1054 Burdett Ave.

TO Rent, unfurnished—5-room modern bungalow, cement basement, stationary tubs. 1900 Radfern St.

TO Rent, very reasonable—743 Market St., 8 rooms, all conveniences; large lot, fruit; no children. Phone 2882L.

WATERFRONTAGE, Macauley Plains, near Barracks; substantial six-roomed house, one acre, $25. Finlayson Ave., very clean six-roomed house, $15. Victoria Realty Co., Central Bldg.

6-ROOM house to rent, Gorge district; rent $13 monthly. Phone 7839L.

5-ROOMED modern bungalow, furnace, near Jubilee Hospital; rental twenty. Apply 1730 Denman.

5-ROOM modern bungalow; wash tubs, furnace; good garden, small fruits; no children. Phone 3737R.

1153 JOHNSON ST., 5-roomed bungalow, newly decorated and in excellent condition, $20. 943 Collinson St., 5 rooms, in good condition, $15 per month to a good tenant. P. R. Brown & Sons, 1112 Broad St.

1422 WALNUT Street—4 rooms, bath and pantry, clean and in good order; $17.50 per month. P. R. Brown & Sons, 1112 Broad Street.

WANTED TO RENT FURNISHED HOUSES 25

WANTED—About June 1, for Summer months — Furnished bungalow, with fireplace and modern conveniences, 5 or 6 rooms, adults only. Write 114 Shaughnessy Lodge, Vancouver, B.C.

TO RENT—FURNISHED HOUSES 26

ALMOST furnished five-roomed cottage, bath and gas; central. 1051 Yates St. Phone 4748R.

BEAUTIFULLY furnished 10-roomed house; garage; central. Phone 7343X.

BEAUTIFULLY furnished seven-roomed house, hot water heating, hardwood floors; lovely situation. Phone 5751Y2.

EXCEPTIONALLY well furnished seven-roomed house, beautifully situated; fireplaces, hot water heating, hardwood floors, $50. Phone 5751Y2.

EXTRA choice 5-room modern bungalow, including piano, $35 monthly. T. P. McConnell, Pemberton Bldg.

FOR Rent—Furnished bungalow. 1325 Fort Street, 10 to 6.

DUNFORD'S RENTAL LIST

FURNISHED—Fairfield, Leonard Street, 8 rooms, lovely home, $30. 6 rooms, well furnished, Fairfield, $40. Gorge Road, 5 rooms, fully furnished, $65.

UNFURNISHED—Upper Quadra, 6 rooms, half acre orchard, $20. Dunford's Limited, 324 Pemberton Bldg. Phone 4542.

TO Let—Furnished house, piano and garage. 1310 Dallas Road. Phone 2381Y.

TO responsible tenants—Lower part of residence, furnished, piano, garage, $32, including light, water and phone, from May 15. Phone 7008Y.

WELL furnished house, immediate possession. Phone 2718Y.

7-ROOM furnished house, including piano; reasonable rent; adults preferred; will give lease. Phone 7565X.

3-ROOM cottage, light and water free, suitable for two, at 207 Quebec Street. Phone 4916X.

3-ROOM furnished cottage, for 5 months, $15. Phone 4734L. 908 Lyall Street.

6-ROOM house, best part Victoria West. Phone Redding, 263.

3-ROOM cottage; living-room, 2 bedrooms; modern. 1800 Crescent Rd. Phone 7383.

POULTRY AND LIVESTOCK 27

A. A. A. DALE buys poultry of all kinds at top prices for cash. 842 Fort St. Phone 5882.

ANY quantity day-old chicks supplied. Get our prices on imported stock, arriving daily. For fresh killed poultry see me. I have the finest selection in the city. Brooders, incubators, any make. Also parts supplied. Visit the GOVERNMENT STREET MARKET (late 150 Store). Lowest possible prices and best quality goods supplied.
JOHN DAY, 832 Yates Street and Government Street Market.
Phones 1383 and 3191.

BIRD AND PET SHOP
1316 Government Street
Special This Week:
FREE—A Beautiful Roller Has given away with every cage sold.

L. F. SOLLY
LAKEVIEW POULTRY FARM
WESTHOLME, B.C.

BREEDER of vigorous, heavy-laying strains of White Leghorns and White Wyandottes. Write for illustrated Catalogue containing price list and information on feeding poultry.

BUY your hatching eggs from the "Old Reliable Firm," special prices this season. Seaview Poultry Farm, 422 Dallas Road. Phone 4050.

CALVES—Any quantity wanted, in good condition, spot cash. Phone 5537R.

CAPITAL City Registered Dog Breeders' Association—Dogs for sale; registered stud dogs of all kinds. Information and particulars at Bird Store, 1316 Government St., phone 838; or V.C.K.C., phone 7343L.

DELIVERED—Wyandotte settings, Solly, Dean and Adam strains; S. C. Black Minorcas, Martin's strain, $1.25. Phone 6130R1.

FOR Sale—Jersey-Holstein cow, giving 3 gals., second calf last December. 2385 Epworth St. Phone 4771L3.

FOR Sale—2 pigs, 5 months old. 2709 Savannah Ave. Phone 7336Y1.

FOR Sale, cheap—Excellent ranch horse and express wagon. Apply Geo. Halet, Saanichton P.O.

FOR Sale—Grade Jersey cow, fourth calf, milking 3½ gallons, testing around 4.3; the best of family cows. Zimmerman, R.R.3, Victoria.

FOR Sale—Guinea fowl eggs, $2.50 setting 15, post paid. F. A. Rimmer, Oyama, B.C.

FOR Sale—Two pedigreed rat-tailed Irish water spaniels (females), 4 months. Apply J. H. Meldram, 323 Garbally Road. Phone 2812L.

FOR Sale—Two good fresh cows; or exchange for beef cows or pigs. Phone Colquitz 28R.

FOR Sale—6 Wyandottes, pullets, all laying. 1217 Mitchell St. Phone 7013L.

GOOD cow, easy milker, for sale, cheap. Phone 1711R2.

HATCHING Eggs — White Wyandottes, Experimental Farm strain, from 250-egg birds, $1.25; and Rhode Island Reds (special pen), $1.25. Morning orders delivered same day. Also superb everbearing strawberry plants for sale, $2 per 100. Phone 2615, or Colquitz 17X.

INDIAN Runner duck eggs, good Winter layers, $1 setting. Phone 1184L.

JERSEY-HOLSTEIN cow for sale, calf at foot, cheap. Phone 544X.

NEW ZEALAND Leghorn hatching eggs. Phone 3955L1. A. Lang, Ranguiru Poultry Ranch.

PULLETS for sale, splendid layers, Leghorns. Phone 6154L.

R. I. R. EGGS, $1 13, from high-class birds. 140 Moss St. Phone 2730Y.

SKIM MILK for hogs, calves and chickens, 3 cents per gallon. Van. Island Milk Producers, 930 North Park St. Phone 663.

S. C. R. I. REDS, excellent laying strain. Orders taken for baby chicks. Mrs. Jackson, Pine Crest, Royal Oak. Phone Colquitz 23R.

S. C. ANCONAS, prize winners, also egg-laying diploma; eggs $2 and $3. Solway, McKenzie Ave., Lake Hill.

THE Jersey Aviary—Hartz Mountain and Belgian Roller canaries. My birds always please. Apply 2626 Work St.

TEAM of horses, double harness, wagon, ploughs, harrows, cultivators, etc., for sale or trade for a light delivery truck. Reedy's Nursery, Cloverdale Ave. Phone 2357.

POULTRY AND LIVESTOCK 27 (Continued)

WANTED—Setter dog, well broken and shot over; not older than three years. Frank T. Turner, 520 Seaforth Street. Phone 5708R.

YOUNG Jersey cow, fresh in a week, and three heifers, two years. Burnell, Albert Head, R.R. 1.

YOUNG pigs, 6 weeks old, York and Chester White cross; strong, healthy stock. Phone 7684L3.

AUTOMOBILES 28

A BRAND NEW LIST OF SNAPPY BUYS

1921 GRAY-DORT TOURING. In the pink of condition $695
1920 CHEVROLET TOURING. Easily worth more than $395
1920 DODGE TOURING. One of our best buys $795
1917 DODGE TOURING. We have just completed overhauling $595
1918 BABY GRAND CHEVROLET. This car looks and runs like new. $650
1918 OVERLAND 85 TOURING. Strong and quiet running, at.... $595

And Many Others.

Easy Terms May Be Arranged.

CARTIER BROS.
724 Johnson St. Phone 5337
Gray and Gray-Dort Distributors

A BIG LOT OF BUYS at Renniservice Garage, 1717 Cook Street—McLaughlin roadster, '12 or '13, running order, only $50, that's all; 1916 Overland touring, $150; Keeton roadster, $405; Maxwell touring, $235; Hupmobile 23, 1922 licence, 5-passenger, $150; Ford delivery, $185, 5 ton Packard logging truck and trailer, $3,250; 30-passenger new tallyho, big buy at $2,000, on terms; Indian motorcycle, $25; new scooter, $135. Used parts for many cars. Phone 4546. 1913 Cadillac, extra good shape, $250. It pays to see Rennie.

BUG for sale, in good condition. Phone 314Y.

CHEVROLET, 1921 model, only been driven 2,750 miles, in new condition. 743 Fisgard Street.

FOR Sale—A Chevrolet, in good condition, terms if desired. Phone 5347Y.

FORD for sale, late model, like new; leaving city. Phone 3500R.

FOR Sale—McLaughlin car, Special six, in good order, cheap for cash. Apply 1514 Fairfield Rd.

FORD, 1920-21 touring, all overhauled, motor, transmission and rear axle. This car looks and runs very well. One-man top, demountable rims and self-starter. All for $400
FORD, 1920-21 Roadster. The pick of the city in roadsters, only $425
McLAUGHLIN Baby Six, all O.K., self starter of course, only $860
CHEV. body, five-passenger, complete with top, etc. $35
W. FRANK CAMERON
948 View Street Phone 1585

FOR Sale—Ford, in A1 condition, $350. Phone 528R, between 3 and 7.

FOR Sale—1916 Ford touring, privately owned; cash, $275. Phone 6134R.

McLAUGHLIN BUICK car for sale, or exchange lot in Linden Ave. or Vancouver St. Apply Mr. Bean, 1335 Wharf St. Phone 1335.

McLAUGHLIN-BUICK, first-class running order. Apply Mr. Bean, 1313 Wharf Street. Phone 1333.

NEW Ford tops, $10.50. Other cars at proportionate rates; also side curtain and top repairs. Cartier Bros., 724 Johnson Street. Phone 5237.

PHONE 3703, Cox & Perkins, 831 View Street. Winter tops, touring and delivery bodies built to order. Tops, slip covers and dust covers made or remade.

REO 5-PASSENGER, lights and starter; first-class running order $350

PAIGE, 1915, a real car, good rubber $315

DOMINION GARAGE

WANTED—Light trailer, in good condition; must be bargain. Apply Box 4907, Colonist.

WANTED—Ford touring, not late model. State lowest cash price. Phone 5708X.

A REAL SALE OF FIRST CLASS USED CARS, BEGINNING MONDAY, MAY 7th. ALL CARS SOLD BY US ARE MECHANICALLY GUARANTEED IN FIRST CLASS ORDER.

1920 STUDEBAKER BIG SIX, 7-PASSENGER, WITH SAME GUARANTEE AS NEW CAR; ALL NEW CORD TIRES WITH SPARE, AND NEWLY PAINTED. CHEAPEST BUY IN CITY FOR $1400

1919 STUDEBAKER SPECIAL SIX, 5-PASSENGER, WITH SAME GUARANTEE AS NEW CAR, ALL GOOD TIRES WITH SPARE, AND NEWLY PAINTED. THIS IS THE CHEAPEST SPECIAL SIX EVER OFFERED IN THE CITY AT THE PRICE OF $1100

1919 WILLYS KNIGHT, 7-PASSENGER, GUARANTEED IN FIRST CLASS ORDER MECHANICALLY; NEW BATTERY, NEW TOP, NEW TIRES, AND PAINT IS REAL NICE, FOR ONLY $1250

1918 STUDEBAKER SIX, 7-PASSENGER, IN REAL NICE CONDITION MECHANICALLY, WITH GOOD TIRES, AND A REAL GOOD STAGE CAR. THE PRICE IS ONLY $500

1918 STUDEBAKER FOUR, 7-SEATER, GUARANTEED IN FIRST CLASS ORDER MECHANICALLY, GOOD TIRES AND NONE BETTER FOR RURAL ROUTE. A SACRIFICE FOR $450

ALL ABOVE CARS ARE ON SHOW AND READY FOR DEMONSTRATION. WE WILL BE PLEASED TO GET A CALL FROM YOU.

JAMESON & WILLIS, LTD.
740 BROUGHTON ST. PHONE 2246

1919 McLAUGHLIN Master Six, new paint and in fine shape throughout. A fine car $1250

1920 McLAUGHLIN Master Six Roadster, in first-class condition and undoubtedly a bargain $1100

Others from $250 up. All on easy terms.

H. A. DAVIE, LTD.
McLaughlin-Buick Agency
540 Yates Street Phone 3900

1918 McLAUGHLIN Four, good condition, $550. Apply 2708.

AUTO BARGAINS
CHALMERS Light Six Touring $500
COMMERCE One-Ton Truck $750
DODGE SEDAN, like new $850
PARTS PARTS PARTS
Used Parts for all makes of cars in stock. Bosch magnetos, coils, generators, bodies, axles, wheels, cushions, etc. One-Ton Truck covered-in body, $75. See Mr. Junkie at the Home of a Million Parts.
Tires, 28 x 4, 33 x 3, and 35 x 5, cheap.
PACIFIC GARAGE
941 View Street Phone 2335

AXLES
and
PROPELLER
SHAFTS
For All Popular Passenger Cars and Trucks
Now Carried in Stock.
PHONE 2184
R. ANGUS
555 YATES STREET

1922 FORD touring, excellent condition $485
1917 CHEVROLET 490 touring, new top and repainted $325
1917 CHEVROLET 490 Roadster $265
1916 FORD Roadster $125
LILLIE'S GARAGE
832 Johnson St. Phone 236

USED CAR VALUES
$1850—DODGE Sedan. This car has done very little mileage, and will be sold with a new car guarantee.
$850—DODGE touring, late model, just overhauled; five good tires.
$1000—McLAUGHLIN 7-passenger; new paint and good rubber.
$650—DODGE touring; a real buy at this price.
$500—McLAUGHLIN roadster, in A1 condition.
A. E. HUMPHRIES MOTORS, LTD.
Phone 470 Cor. View and Vancouver Sts.

A Mart for Busy Readers—House and Business Property for Sale and Exchange

AUTOMOBILES 28
(Continued)

MASTERS MOTOR CO., LTD.

EXCEPTIONALLY GOOD BUYS

$350—CHEVROLET "Bug," self-starter and everything.

$395—FORD 2-seater, 1921 model.

$375—FORD Touring, 1920 model.

$185—OVERLAND Touring, with self-starter.

$325—CHEVROLET Touring, 1918-19 model.

$350—GRAY-DORT Touring, 1918-19 model.

$875—NASH Six Touring, 1919 model.

$435—FORD Touring, 1921 model.

$225—FORD Light Delivery Van, 1918 model.

$1085—DODGE 2-seater, 1921 model.

We will purchase your Car if it is a late model and in good condition.

REMEMBER—
OUR CARS ARE "GUARANTEED CARS"

MASTERS MOTOR CO., LTD.
915 Yates Street, Cor. of Quadra Street
Phone 372

GOOD USED CARS

1921-22 FORD Roadster, in perfect condition, 4 new tires and 2 spares. A real gift at $395

1920 GRAY-DORT Special, in beautiful order. This car has just been overhauled and repainted, and runs and looks like a new car; 5 good tires. A snap at $550

DODGE Touring, in the very best of condition. This car has been privately owned and has had very careful use. All good tires. A bargain at $575

1918 FORD Touring, in excellent order at $225

1920 McLAUGHLIN Master Six, 5-passenger, in perfect order. This car has just been overhauled and repainted and runs like a new car. All good tires. See this one at $1175

1920 MAXWELL, in excellent order, at $550

McLAUGHLIN Master Six D 45, in perfect order, all good tires, at $700

McLAUGHLIN, 7-passenger, like new, at $1450

Easy Terms.
TAIT & McRAE
Phone 1666 933 Yates Street

GUARANTEED USED CARS

1921 TOURING—Has recently been repainted and is a splendid job, the body in dark blue and the wheels in yellow. This car is in excellent mechanical condition, having been overhauled since coming to us, and is up to date in every respect. It is equipped with five tires, all in good shape. The price includes the 1923 licence $875

1921 TOURING—In splendid shape. Equipped with electric starting and lighting, one-man top, demountable wheels, and spare rim with a spare tire mounted. All five tires are in good shape. The price, including 1923 licence $420

1921 TOURING—Has electric starting and lighting, new one-man top, demountable rims and five excellent tires. The motor is in splendid shape and is just full of pep. The body, upholstery and curtains are all in fine shape. The price, including 1923 licence $450

Don't wait but come in and see us, as these buys won't last.

THE NATIONAL MOTOR CO., LTD.
"Home of Ford in Victoria"
821 Yates Street Phone 4900

1921—1922 7-Passenger McLAUGHLIN Master Six. A privately owned car which has received remarkably good care and is consequently in practically new car condition. Your present car as part payment. A snap at $1,620.

1921 CHEVROLET Baby Grand Roadster, in first-class shape in every detail. Big value at $750. Now reduced for a quick sale to $675.

A. W. CARTER
Dealer in Hudson Super Six and Essex Motor Cars, 863 View St., Victoria, B.C.

CYCLES AND MOTORCYCLES 29

ATTENTION! Bicycle Sale—Boy's bicycle, $16; Massey double bar, $27.50; 3-speed Rudge-Whitworth, $35; 24-in. Perfect, like new, $22.50; lady's bicycle, $12; lady's Rudge-Whitworth, $32; almost new Raleigh, $46. All our wheels are fully guaranteed. 821 Johnson Street (4 doors below Government Street).

FOR Sale—Lady's Canadian bicycle, in perfect condition, very little used. Phone 4303L, or 600 Robertson Street, Foul Bay.

FOR Sale—Boy's bicycle, Cleveland make. Can be seen at 611 Yates Street.

FOR Sale—Harley-Davidson motorcycle, $60. Phone 5176R2.

FOR Sale—Excelsior motorcycle; will sell cheap for cash. Apply 100 Burnside Rd.

FOR Sale—A lady's Cleveland bicycle, like new; $30. Phone 6602R.

MAN'S and boy's bicycles for sale. Phone 2461.

RUDGE-WHITWORTH bicycle (gent's), A1 condition, new tires, $25. Apply 1311 Pembroke St.

TWO new Indian Scouts in. Come in and get a demonstration. Cameron Motorcycle Co., corner Yates and Vancouver.

AUTOS FOR HIRE 30

SYKES' TAXI, 1603 Blanshard. Prompt service, day and night. Rates reasonable. Phone 1620.

LOST AND FOUND 32

FOUND—Sunday last, large black dog, male. Phone 5947L.

LOST—A silver wrist watch, on or near Cloverdale Ave. Please phone 6626L1.

LOST—Tuesday, pair gold spectacles. Reply Box 3333, Colonist.

LOST—Sunday morning, boy's green jacket, new, Fairfield district, near Vancouver. Finder please phone 3436.

LOST—Sunday, between town and the Observatory, girl's reefer coat. Leave at Pouperd's, 1103 Douglas St., or phone 3321.

LOST—Hand-embroidered table centre, on Sunday, 22nd, at Waugh Creek, near Goldstream, at E. & N. Railway. Liberal reward. 911 Nicholson Street, Victoria West.

LOST—Gordon setter dog, about 3 weeks ago. Phone 7110Y6.

LOST—A small cameo brooch, a keepsake. Reward. Phone 5631L.

BUSINESS OPPORTUNITIES 34

CLOTHING and Gentleman's Furnishing business, located on main street in good up-Island town, old established business, having first-class trade. Stock approximately $7,000, in good condition and of recent purchase. J. M. Whittome & Co., Limited, Duncan.

FREE Industrial Sites—The City of Astoria, Oregon, is in a position to give free sites for small or large industries who mean business. Located on railroad and accessible to municipal docks for river or ocean shipping. If you are interested in this genuine and remarkable offer, communicate at once with the Chamber of Commerce, Astoria, Oregon.

THE Active Fellow's Chance—A growing business, small capital, weekly turnover, good profits. Afternoons, 1257 Pandora.

BUSINESS OPPORTUNITIES 34
(Continued)

APARTMENTS containing 14 suites, with baths, and 12 rooms, fully furnished, steam heat, hot and cold water in rooms; rent moderate, expenses light; all full, and conveniently situated. $6,500, with $3,000 cash.

GROCERY, in good district, well out, with turnover of $1,800, which can be increased. 5 modern living-rooms, garden, garage; lot 54x140. Fixtures $600 and stock at valuation and $1,000 on property. About $2,800 handles.

MANUFACTURE—A chance to take over the manufacture and selling rights of an office specialty; also office furniture. For quick sale, as owner has left country, $200.

UNIVERSAL Woodworking Machine, complete, mortise, benches, tools, splendid condition, suitable for contractors. Can be seen any time. $1,300, or would consider offer.

THE BUSINESS EXCHANGE
702-3 B.C. Perm. Loan Bldg. Phone 2626

BUTCHER business, complete with fittings, fixtures, scales, etc. $350.

SHOE Repairing business, up-to-date machinery. A real snap. $660.

FRUIT, Candy and Cigar business; fixtures, scales, cash register, etc. $400.

RESTAURANT, doing nice business, central, very reasonable rent. Snap. $550.

FURNISHED Apartment House, close in, always full, a nice street, steady business, low rent. $675.

GROCERY and Candy business, on car line, nice district, reasonable rent. $700.

OLD established Candy business, with Ice Cream Parlors, show cases, scales, mirrors, and fixtures. A bargain at $760.

GROCERY, Candy and Soft Drink business, with high grade showcases, scales and bacon cutter. Fine living accommodation. On street car line and on road to beach. $1,000.

CONFECTIONERY, Pastry and Fruit business; central, low rent; situated on busy car line. This is a splendid chance for an energetic person. $1,200.

STORAGE, Furniture Removing business. Good storage facilities at reasonable rent. Centrally located. Excellent connections. A live, profitable business. $1,250.

A REAL Money-Maker—A Confectionery, Pastry, Ice Cream and Afternoon Tea business, in one of the best locations close to four principal theatres. Fixtures, fittings and furnishings absolutely modern. Call and see us if interested.

WE have two splendid Hardware and Crockery businesses at snap prices. Investigate.

CROWN REALTY & INVESTMENT CO.

ROOMING House, a going concern, and bright store, suitable for cake shop, etc., is located at 1515 Quadra Street (just off Pandora Avenue). Will lease building three years, cheaply. $2,000 furniture for $1,000. Suites and store offer exceptional revenue. Apply Victoria Realty Co., Central Bldg., or on the premises.

THREE-DAY SPECIAL—Splendid up-to-date Furniture and Storage business. The price includes piano-moving equipment, Chev. ton truck, with cover. A good steady income assured; good steady connection. $1,230, on terms of $750 cash, balance $50 month. This is a real steady money-maker for a live man. Crown Realty & Investment Co., Imperial Bank Bldg.

WE have a going business which will pay 100% on the money invested and a good salary, and want a partner with from five to ten thousand dollars. I will guarantee the investment with security on my real estate. Address Postoffice Box 100, Vancouver, B.C.

WANTED, from owners, timber propositions either on the East Coast of Vancouver Island or in the interior. Canadian Financiers' Trust Company, 839 Hastings St. W., Vancouver, B.C.

WELL-KNOWN, reputable Victorians have unique business opportunity, where $2,000 or so invested is likely to produce from 20 to 40 per cent income annually. If at all interested, please write P.O. Box 174, Victoria, to arrange for personal interview.

BOATS AND LAUNCHES 36

FOR Sale—Fish boat, Palmer engine, good shape, $600; fish carrier or work boat, 10x6, 12-h.p. Fairbanks engine, Bosch mag., generator, electric lights, 300-gal. tanks, new, $1,100. Also sundry small boats for sale. Apply Empress Boathouse, Belleville Street. Phone 7643.

FOR Sale—Sixteen-foot launch hull, just the thing for fishing; $40 cash. Phone 2806L.

FOR Sale—10-ft. dinghy, round bottom, clinker built. Any boat built to order. W. de Gruchy, 746 Fisgard St.

FOR Sale—23-ft. open launch, Fairbanks engine, marine clutch, all in good condition, snap, $263. Can be seen at Stephens' Boathouse, Sunnyside Ave., Victoria West.

LAUNCH, 19 ft., 3-h.p. engine with reverse gear, new. Phone 3721R2.

SPEEDY launch, four-cylinder engine, automatic lubrication; Bosch mag. smart, comfortable craft; no cabin; first-class running condition. Trial run any evening. Box 6766, Colonist.

WANTED—Clinker-built boat, twelve feet, with or without Evinrude. Box 6739, Colonist.

WANTED—Work boat, about 30 feet, 10 h.p., strongly built and sound; cheap for cash. Box 6701, Colonist.

16-FT. motorboat, 3-cycle engine, $100. 506 Montreal. Phone 4668O.

23-FT. CABIN launch, 4-cycle engine, dinghy; all in good shape. Apply 2134 Michigan Street.

BUSINESS DIRECTORY 37

ADDING MACHINES, ETC.

DALTON Adding Machine"—Only ten keys. Ask for demonstration in your own office. United Typewriter Co., Ltd., 706 Fort Street, Victoria. Phone 4798.

AUTO RADIATORS AND FENDERS

AUTO Radiator and Fender Specialists. Workmanship that cannot be excelled. BURGESS BROS.
1161 Government Street Phone 7667

BUILDERS AND CARPENTERS

ANYTHING in house repairs. Roofs repaired and tarred. Work guaranteed. Estimates free. Phones 7810, 3646L.

ANYTHING in building or repairs. Phone 1793. Roofing a specialty. T. Thirkell.

BUILDING Materials—"Lemateo" cotton-wood panels, beaver board, roofing and building papers; glass of every description; mirrors resilvered. Wm. N. O'Neil Co. (Victoria), Ltd., 561 Yates Street. Phone 1137.

BRICK AND CEMENT WORK

CHIMNEYS, mantels, boiler work, cement work. Horsepool, 663 Davida Ave., Gorge.

CHIMNEY SWEEP

I SAVE you work and worry. Hearn, clean sweep. 6763 Pine St. Phone 1164.

LLOYD & SONS, Chimney Cleaners. Phone 4211. 36 years' experience in Victoria.

DYEING

YOUR VERY BEST RUGS—You're afraid to send Oriental rugs to the cleaners! Why, there's nothing to be afraid of when you send them to the City Dye Works, because they will come back to you like new, absolutely unharmed. Telephone 78.

DRYGOODS—WHOLESALE

WHOLESALE DRYGOODS—Turner, Beeton & Co., Ltd., wholesale drygoods importers and manufacturers. Men's furnishings, tents, "Big Horn" Brand shirts, overalls. Mail orders attended to.

ELECTRICAL FLOOR POLISHING

FLOORS washed, waxed and electrically polished. Day phone 3986; night phone 7717.

ENGRAVING

GENERAL engraver, stencil cutter and seal engraver. Geo. Crowther, Green Block, 1216 Broad Street, opposite Colonist.

EMBOSSED STATIONERY

PRIVATE STATIONERY embossed in any design or color. The Colonist Printing Company, Limited.

EXPRESS AND TEAMING

DRAYMAN — Joseph Heaney, office at 1105 Wharf Street. Phone 171.

MOVE your furniture by motor or team, quick and reliable service. Entrust to J. D. Williams. Phone 870.

THE Transportation Co., Ltd., general and long distance hauling; 1 to 5-ton trucks. 600 Bay Street. Phone 2100.

FURNITURE MOVING

ABOUT furniture moving, packing, shipping or storage, see Jeeves & Lamb Transfer Co. Forwarding and distributing. Get rates on freight to Eastern points. Office phone 1667. 727 Pandora Avenue.

FURNITURE moving, baggage and general hauling. The General Service Transport, Limited. 535 Johnson Street. Phone 68.

BUSINESS DIRECTORY 37
(Continued)

GLASS

BROKEN windows leaded glass repaired at shortest notice. Phone M. Burns, 1010 Davie.

GUNMAKERS

JAMES GREEN, gunmaker; repairs and alterations; makes gun stocks, bore, brown and blue barrels. Restringing tennis racquets and repairs to golf sticks. Phone 1764. 1616 Government Street.

HATS

STRAW and Panama hats bleached and reblocked. Felt hats dyed and reblocked for spring. 660½ Yates St., near Douglas. Victoria Hat Factory.

HAIRDRESSING PARLORS

MAISON TYRRELL
LONDON EXPERT IN HAIR-DRESSING, PERMANENT WAVING, ETC.

SAYS the first requisite of beauty—"What is it? Eyes? Mouth? Clear complexion? No! Not any of these more than WAVY, FLUFFY AND LUSTREFUL HAIR.

Marcel Waving, Permanent Waving; also shampooing and difficult trimming and tinting of the hair. All these various means are given with absolutely guaranteed satisfaction. Do you need advice about your hair? Call at David Spencer's Hairdressing Parlors. Phone 7300. MAISON TYRRELL.

LITHOGRAPHING

LITHOGRAPHING — Lithographing, engraving and embossing. Nothing too large and nothing too small; your stationery is your advance agent. Our work is unequalled west of Toronto. The Colonist Printing & Publishing Co., Ltd.

LAWN MOWERS

GROUND and repaired. New and second-hand for sale from $1 up. Filing and gumming. Collecting and delivering free. Corner Broad and Pandora. Phone 636, W. Elves. House phone 4400L.

GET your lawn mower sharpened now, $1.00. Carver & Son, 667 Fort.

LAWN Mower First Aid—Sharpening, collected, delivered, $1. Repairs. Ph. 6866L.

LADIES' TAILOR

R. RUTLEY, high-class ladies' tailor. Ladies' own material made up. 620 Pemberton Bldg. Phone 6046.

PRINTING

WHY send your printing orders East, when you can get them done better, quicker and at the same price at The Colonist Printing Department?

OXY-ACETYLENE WELDING

ALL classes of welding, oxy-acetylene or electric processes. British Welding Co., 666 Pembroke Street. Phone 2044.

CAST iron, brass, steel and aluminum welding. H. Edwards, 624 Courtney St.

PLASTERING AND CEMENT WORK

J. ALLEN, Plasterer—Estimates given on plain and ornamental plastering, cement work, repairing, etc. Phone 6266. 2369 Beach Drive.

PLUMBING AND HEATING

Phones 1361, 6006L. 927 Fort St.
HAYWARD & DODS, LTD.
PLUMBING HEATING

LLOYD & SONS, specialists in range and furnace repairs; coils made. 1414.

PAINTING AND KALSOMINING

ROOFS tarred by experienced painters; kalsomining, etc. Lowest prices, satisfaction. Phone 7612L.

PATENTS

PATENTS, trade marks, designs, copyrights. Fetherstonhaugh & Co., the old established firm of patent attorneys. Offices 1060 Rogers Building, Vancouver, B.C.

T. L. BOYDEN, M.I.E.E. Patents and Trade Marks. 407 Union Bank Building, Victoria, B.C. Phone 616.

PAINTING AND PAPERHANGING

STUART LOWRY, kalsomining, painting and paperhanging at low rates. Phone 6733L.

STENOGRAPHER

MISS PIKE, 311 Jones Building. Work strictly confidential. Phones 1606 and 4992L.

TYPEWRITERS AND SUPPLIES

TYPEWRITERS to Rent—We rent new machines only. For good results use Paragon ribbons. Remington Typewriter Co., Ltd. Phone 6352.

WOOD

ABSOLUTELY dry cordwood, 12 or 16-in., $6.66 per half cord, delivered. H. P. Hill Wood Co. Phone 6001R1.

BEST fir cordwood, dry, 12-16 in., $4 cord; bark, $3. Ridley & Sons, 6131L or 4302.

DRY fir stovewood, 12-16 in. Wilkins Bros. Phone 6296L or 7311L2.

WINDOW CLEANING

ISLAND WINDOW & CARPET CLEANING COMPANY
Phones 7433 and 2316 346 Fort St.
"The Pioneer Firm"
We don't advertise our work—our work advertises itself. Our auto service is at your command. W. H. HUGHES, Proprietor.

ABBOTT Window Cleaning Co., 1616 Myrtle Street, Victoria, B.C. Service, experience, satisfaction. Phone 2369. R. Crowshaw, Prop., disabled veteran.

PROFESSIONAL DIRECTORY

ACCOUNTING

EXPERT ACCOUNTING for small business concerns. Profit and Loss, Balance Sheets, Income Tax Returns, etc. Phone 3530L.

BARRISTERS

DUNLOP & FOOT
Barristers, Solicitors, Notaries, Etc.
Members of NOVA SCOTIA, MANITOBA, ALBERTA and B.C. BARS
612-13 Sayward B'ldg, Victoria, B.C. Phone 612

CHIROPRACTORS

CHAS. A. and Estella M. Kelley. Established over 6 years. Consultation free. Phones 4144 and 5674. 411 Sayward Bldg.

DENTISTS

DR. LEWIS HALL—Jewell Block, corner Yates and Douglas Streets.

DR. J. F. SHUTE, dentist. Office No. 206 Pemberton Bldg. Phone 7167.

MASSAGE

SWEDISH Medical Massage, ladies, gentlemen. G. Bjornsfelt, S.M., Hotel Ritz. Phone 61.

MATERNITY HOME

PRIVATE Maternity Home—Mrs. J. McKenzie. Phone or apply 1767 Second St.

HOUSES FOR SALE 39

ATTRACTIVE SMALL HOME in best part of Oak Bay.
Modern, well built, five rooms.
CLOSE TO GOLF LINKS AND SEA.
Sheltered location.
Owner leaving for England sole reason for sale. $1,200.

PALACE REALTY
312 Sayward Bldg. Phone 2777

CLOVERDALE BUNGALOW

A NICE, cosy bungalow, just outside city limits; very low taxation.

This property has just been redecorated throughout and stands in half an acre, all under cultivation to fruit, large and small. Chicken houses for about 100 birds.

Close to car, school and stores.

PRICE $3,000, on terms.
$1,200 CASH.

ROBERT S. DAY & SON, LTD.
1124 Broad Street Victoria

AN OPPORTUNITY YOU SHOULD NOT MISS—Swiss chalet of very pleasing design and containing 3 large rooms, 2 bathrooms, etc., and standing on 1 acre beautifully wooded garden, one block from car and salt water. An absolute pick-up at $7,300. G. C. HOWELL, 105 Pemberton Bldg. Phone 7383.

HOUSES FOR SALE 39
(Continued)

MOST DESIRABLE PART OF OAK BAY
EXCEPTIONALLY WELL BUILT, ON ARCHITECT'S PLAN
HIGH GROUND—BEAUTIFUL GARDEN LOT 63x211 FEET

SPECIAL FEATURES:
EIGHT ROOMS
LUXURIOUS BATHROOM, SPECIAL FITTINGS
THREE OPEN FIREPLACES
HOT WATER HEATING
BEAMED AND PANELLED
BUILT-IN FEATURES
CLOAKROOM WITH WASH BASIN AND TOILET

IF you are looking for a comfortable home, well planned, with every modern convenience, and situated in the best residential district, facing south, this one will suit you. It contains reception hall with beamed ceiling, panelled walls, large open fireplace and built-in seats, cloakroom with wash basin and toilet. The parlor is artistically decorated, and has open fireplace with attractive mahogany mantel and built-in china closets. Archway to living-room with beamed ceiling and panelled walls; dining-room with massive built-in buffet, panelled walls, open fireplace and built-in seats, pass pantry and scullery with built-in cupboards, bins and coolers; nice large kitchen. On the second floor is a sitting-room, three large bedrooms with two clothes closets off each, full-length mirror, etc. Sleeping porch and numerous cupboards, luxurious bathroom with tile floor and the very best of fixtures, including shower. The electric fixtures and blinds are of the best, and are included in the price. Full-sized cement basement; hot water heating; laundry tubs, etc. The lot is approximately 63x211 feet, to a lane. Beautiful garden, studded with oak trees. Large garage.

The price has been reduced to $6,000 for quick sale, and we consider it a great bargain. Terms can be arranged.

P. R. BROWN & SONS
1112 Broad Street Phone 1076

ARE you looking for a home in the Gorge District? We have bungalows priced at $1,200, $1,620, $2,000, $3,200 to $3,600. Let us give you full particulars. Crown Realty & Investment Co.

A BARGAIN—A new three-roomed house, well built, with bathroom, on full-sized lot near Central Park; close to city; price $1,600. Apply Owner, 2365 Vancouver Street.

HOMES OUR SPECIALTY

A FINE home of 6 large rooms, situate in one of Victoria's choicest districts, close in; living-room, dining-room, den, breakfast-room and three large bedrooms, all with open fireplaces; gas connected; cement basement, furnace; about ⅓-acre lot, 60 full-bearing fruit trees, also small fruits, beautiful lawn and shade trees, garage with paved driveway, concrete walks around house. Price $5,500.

THE CITY BROKERAGE A. T. Abbey, Mgr.
306 Union Bank Bldg. Phone 316

BEAUTIFUL 10-roomed house, central; garden; garage. Phone 7646X, or 302 Hibben-Bone Bldg.

BEAUTIFUL 10-roomed house, central; garden; garage. Phone 7646X, or 302 Hibben-Bone Bldg.

BEAUTIFUL point, with 3-roomed house, for sale, on Downe's Beach. Also two splendid lots, with good sandy beach, no rocks. For particulars write Mrs. R. Jackson, R.R. No. 1, Sidney, B.C.

BARGAIN—1662 Fell Street—Choice 6-roomed bungalow, furnace, garage. Must be sold immediately, to close the estate. What offers? Phone 6661.

DON'T Miss This—Cosy little home, 5 rooms, large pantry, sun porch (glass), full basement; lots of fruit trees; 6 minutes from car; $1,100, on terms. 1137 Edgeware Road.

Monthly Rents Applied as Payments

FIVE-ROOMED bungalow, full sized basement, furnace, living-room with open fireplace; dining-room, kitchen, pantry; separate bath and toilet. Fairfield district; close in. Price $6,360.

Fully Furnished—Immediate Possession

EIGHT rooms and reception hall, four very fine bedrooms, large and airy, all with good closets; toilet and bathroom separate; excellent kitchen and pantry; living-room, dining-room and den have all large open fireplaces; extra features include built-in buffet, bookcases, panelled walls and ceilings, an exceptionally fine basement, concrete walls and floors; in the basement is an extra toilet and laundry room, with tubs and laundry chutes. Hot air furnace. This house is as good as new and has been well looked after; beautifully located, with a view that is unsurpassed; situated on two large lots with garden, lawn and fruits. Fully furnished from top to bottom, including very fine piano. A real bargain. Price $7,600, on terms.

High and level LOT, size 50x120, price $100.
Money to lend on first mortgages.

GILLESPIE HART & TODD, LTD.
711 Fort Street

FOR Sale—6-roomed cottage; water, light and phone; all kinds of fruit trees; taxes $3.70 year. 176 Battleford Ave., Parkdale.

FOR Sale—At a threat sacrifice, the owner having gone abroad—Exceptionally well built house consisting of eight large, bright rooms (6 bedrooms), basement of brick, and usual offices. The house stands in practically an acre of ground, ideally situated in the most select part of Esquimalt, 12 minutes from town, but perfectly secluded and 1 minute from private beach. The whole property delightfully laid out in old-world fashion in tennis court, rose pergola, flower beds, and kitchen garden. For fuller particulars apply Attorney, 7365L1, or Box 6415, Colonist.

GULF ISLANDS HOME

GOOD seven-roomed house, on the Galiano shore of Active Pass (midway between Victoria and Vancouver, 5 regular steamer calls weekly). The house is centrally situated, next to the store, and has a fine view of Active Pass and the shipping. Property has 6 acres (1 acre good land), and a good water supply from a drilled well. Price $6,100 on terms, or $2,600 cash. This is an ideal place for anyone desiring a seafront home with a good view and fishing. M. ENKE, Galiano, B.C.

HOUSE for sale—3 rooms, light water and telephone; chicken houses, garage and shed, fenced, $820 cash. Phone 7706R1.

A FAIRFIELD SNAP

JUST off Linden Avenue, and facing south, on a 30-foot lot. Fine 8-room semi-bungalow, fully modern; hall; good size living and dining-room, with fireplace; pass pantry, kitchen, with gas; separate bath and toilet; 2 bedrooms down, and 3 upstairs; cement basement, furnace, tubs, handy garage.

Nothing has ever been offered in this fine locality at near this price—

$2,600. Terms arranged.

R. V. WINCH & CO., LIMITED

JUST ON THE MARKET—Very pretty five-room bungalow, lot 60x120, garden all planted, several fruit trees and all kinds of small fruits; lawns, shrubs, garage and chicken house. The bungalow has a reception hall, living-room, dining-room with built-in features, kitchen with cosy breakfast nook, two bedrooms, bath and toilet. The basement is all cemented, always dry, lined inside, and has a new furnace. This place was recently built and is offered on very easy terms for $4,300. A. A. Mahorey, 405-6 Sayward Bldg., 1207 Douglas Street.

LOVELY 8-room house, modern, large rooms, open fireplaces, reception hall, large bathroom; big lot in fruit and lawn, on paved street, near car. Cost $5,000. Owner, in California, says sell for $6,000.

9-ROOM modern house, 3 bedrooms, large bathroom, reception hall, parlor, den, large dining-room and ample kitchen and pantries, stationary wash tubs in basement; on car line. Cost owner $8,000. Will sell for $3,800.

FINE, well-built modern 8-room home, facing sea, glassed-in porch, reception hall, large sitting-room, dining-room, roomy kitchen, 6 bedrooms, large lot with stone fence and ornamental iron gates to auto approach. First-class heating system. $6,500, a bargain.

CROWN REALTY & INVESTMENT CO.
Imperial Bank Bldg., Gov't and Yates

THIS WILL SUIT YOU
MODERN AND ATTRACTIVE FIVE-ROOMED BUNGALOW

MAPLE STREET—Cosy and conveniently arranged five-roomed bungalow, open fireplace, beamed ceilings, panelled walls, built-in features, lot 60x120 ft.; modest taxes. Price $3,000, on easy terms.

P. R. BROWN & SONS
1112 Broad Street Phone 1076

HOUSE SNAP

MODERN bungalow, containing five rooms, also bathroom and pantry, full basement, with furnace; large garden lot. This property is just outside city. Yearly taxes $11. Price $1,700, terms.

J. GREENWOOD
1326 Government Street

HOUSES BUILT ON INSTALMENT PLAN
MODERN HOMES FOR SALE ON EASY TERMS
D. H. Bale, Contractor, Fort and Stadacona. Phone 1140

HOUSES FOR SALE 39
(Continued)

PEMBERTON & SON
Pemberton Bldg. Phone 383

OAK BAY—St. Patrick Street, close to Oak Bay Avenue—Modern 7-room house of bungalow design; 4 bedrooms and large trunk room; dining-room with built-in buffet and open fireplace; pleasant living-room; den, built-in bookcases, beam ceiling, panelled walls, 2 bedrooms and bathroom on ground floor. Concrete basement, hot air furnace, wash tubs, etc. Price $4,250.

VANCOUVER STREET — Within easy walking distance of town—A thoroughly modern house of 10 rooms, at present rented as a two-suite apartment. The owner is willing to consider the exchange of equity for a modern bungalow with a good garden. Price $6,250.

MOSS STREET—Close to sea and Dallas Road—A comfortable house of 6 rooms, good garden, with bearing fruit trees and small fruits; concrete basement, hot air furnace and open fireplace; gas installed. Three good bedrooms and bath; one extra room in basement. Price $3,600. Owner will accept a small cash payment and easy terms to responsible person.

PEMBERTON & SON
Real Estate, Financial and Insurance Agents
Fort Street Victoria, B.C.

SPECIAL—FAIRFIELD DISTRICT FOR QUICK SALE

NOW is your chance! WHY PAY RENT? Eight-roomed modern semi-bungalow, built-in features, cemented basement, stationary wash tubs, two toilets, and garage. Reduced from $4,600 to $3,175. $1,200 cash down will handle this property. For further particulars apply to

H. G. DALBY & CO.
634 View Street (opposite Spencer's)

OAK BAY—$4,600 buys 6-roomed modern bungalow, furnace, cement floor and walks, cement garage. A real snap for $3,200, on terms.

$3,750 — CALIFORNIAN semi-bungalow, 4 rooms down, 2 up; nice garden, etc.; on easy terms.

FAIRFIELD—$3,350—A 6-roomed bungalow, close in and modern, on exceptionally easy terms, just same as rent; only small cash payment down. You must act sharply.

CROSS & CO.
Belmont House Opposite P.O.

WATERFRONT PROPERTY, VICTORIA HARBOR

SIXTY feet waterfrontage, with asphalt street at one side. Has old cottage, in fair state preservation, five large rooms, on brick foundation, with part basement; modern plumbing, electric light, piped for furnace; grounds terraced, with cement walks, stone abutment and sea wall; fine old arbutus trees, wide, open view of sea, mountains and all the vessels passing in and out of the harbor. Close to cars. This will soon be valuable as business property, but owner cannot hold, and will sell at a sacrifice. Buy this, live in it or rent it, and watch it grow in value. Further information on calling personally.

ALFRED CARMICHAEL & CO., LTD.
Realtors and Insurance Agents
621 Fort Street

A CASE OF NECESSITY

THE owner of this well-built, attractive little bungalow is forced to sell within the next few days and has instructed us to find a buyer at "Any Price." The house has been kept spotlessly clean and is at present in A1 condition (this we guarantee), and contains 6 large, bright rooms, besides entrance hall, large pantry, bathroom and toilet. There is an open fireplace in the living-room, with handsome overmantel and bevelled mirror. All kinds of built-in conveniences in the kitchen and pantry. House piped for furnace. Full, 7-ft., cemented basement, with hot and cold water connections. Besides a well-built garage, there is a 2-roomed cottage at the rear, with light and water laid on; possible for renting or use as a children's playhouse, chicken house, etc. Nice level lot, open locality, close to car line. The feature of this property is the clean, comfortable appearance of the house, inside and out. A really delightful little home and an exceptional bargain at ONLY $3,200, on terms. These classes of listings don't last long, so apply quickly to SWINERTON & MUSGRAVE, 640 Fort Street.

GRANT & LINEHAM, LTD.
(Established 1886)

AN EXCEPTIONAL BARGAIN

$3675—DELIGHTFUL MODERN HOME—Finest finish and best of materials, containing every convenience. Contains entrance hall with panelling; living-room with panelling, plate rails, beams, glass bookcases, window seats and splendid fireplace with mantel and bronze trimmings, cosy den with beams, panelling, plate rails, glass bookcases, open fire with inlaid mantel; handsome dining-room with beams, panelling, plate rails and very handsome buffet. Three splendid bright bedrooms with large clothes closets, modern bathroom; back hall with built-in wardrobes; very fine Dutch kitchen and splendid modern pantry. Cement basement with furnace, extra toilet, store rooms, wash tubs and garage for car. The property is well situated, commands good view and is the best value we know of in Victoria. If you want a fine, modern house at a bargain, see this.

BEST VALUE IN VICTORIA

1609 Douglas Street Phone 664

$4000—This very modern 7-room house in Esquimalt; all built-in effects, enamel laundry trays, 3 fireplaces, on two nice lots with full-bearing orchard, garage, light taxes. The owner is leaving city and price has been reduced for quick sale. Also the high-class furniture in the above home, which can be had at a great sacrifice.

For Full Particulars Apply
E. E. HEATH
626 Yates St. Phone 274

$950 AND assume mortgage—4-roomed cottage, hall, large pantry, cupboard and sink, bath and toilet; veranda can be fastened for sleeping; flowers, small fruits and vegetables. Apply Owner, 216 Courtney Street.

JAMES BAY BUNGALOW BARGAIN

5 GOOD-SIZED rooms and hall, panelled, 2 bedrooms, kitchen, pantry, built-in cupboards; modern plumbing; basement; large lot, all in first-class condition. Fine view of sea. Only $2,650. Bagshawe & Co.

$600 BUYS a 6-roomed house, with basement, on a 30 by 164 ft. lot, all in garden and flowers; good chicken house. Must be sold. Gillespie, Hart & Todd, Ltd.

$6000—8-ROOM, modern, stucco bungalow, on about ¾ acre, artistically laid out in lawn, flowers and kitchen garden, orchard, etc.; garage. Built-in features, furnace, fireplaces. High, healthy situation. Excellent locality, low taxes.
R. B. PUNNETT, 113 Pemberton Blk.

$1500—FOUR-ROOM bungalow, well built and comfortable, complete with bath; barn and half acre of excellent land, at Marigold. EASY TERMS.

$1500—FOUR-ROOM house, absolutely modern and in remarkably fine shape, prettily decorated, nice garden, close in. EASY TERMS.

A MODERN HOUSE IN FAIRFIELD FOR ONE HUNDRED DOLLARS—No fake—no false alarm—no shack—but a real modern house, in pleasant, high location, with $100 cash payment, balance in monthly payments. Full price $6,250. HURRY! First come, first served. WHY PAY RENT?

HARRY AMPHLETT
212 Union Bank Building Phone 5900

$2750—FAIRFIELD District — Four-room bungalow, furnace, built-in features. Phone 6586L.

$2800—8-ROOM modern house, all large rooms, with 3 open fireplaces. The house is in splendid shape and stands on nice lot. Front in lawn and ornamental trees, back lot in large and small fruits. Close to cars. Owner will take $750 cash, and balance like rent.

$3500—LOVELY nine-room house, with five bedrooms, dining-room, parlor and library have open fireplaces. Large bathroom, white enamelled, with highest grade plumbing fittings, stationary wash tubs, separate toilet. Large lot. House could not be built today for $6,000.

$5500—NINE-ROOM house, built by day labor, and the best of electric, plumbing and hardware furnishings. House stands high, on lovely lot, facing the sea, on Dallas Road. This is a real bargain. Terms.

CROWN REALTY & INVESTMENT CO.
Imperial Bank Bldg., Yates and Government

$400 CASH, balance $1,200, to be paid in easy monthly payments, buys 6 rooms, bath and toilet, Victoria West, brick house at that. Some snap. Bert G. Robinson, 1217 Broad St.

$1,700—1 acre, 4-room plastered bungalow, city water, light, orchard, berries, garden, chicken houses, low taxes.

$1,150—5-room bungalow, Victoria West, complete plumbing, full basement.

$3,500—Gorge district—6-room modern semi-bungalow, fireplace, furnace, built-in features, easy terms. Ensel, 113 Pemberton Blk. Phone 6431.

HOUSES FOR SALE 39
(Continued)

Phoenix Assurance Co., Ltd.
(London, England)

HOMES
ALL UNDER
$1,600

—and convenient terms given.

CATHERINE STREET

5-ROOM cottage, with four fireplaces. Nice bathroom and modern conveniences. Large kitchen. All local improvement taxes paid up. Situated on the high part. Only $1,266.

JUST OUTSIDE
HALF-MILE CIRCLE

5-ROOM cottage, with modern conveniences, including a very nice bathroom. Price only $800.

COLVILLE ROAD

5-ROOM cottage, nicely arranged, and high elevation. Faces south. Number of small fruit trees. Only $1,220.

B.C. LAND & INVESTMENT AGY., LTD.
922 Government St. Phone 125

BRETT & KER, LTD.
632 Fort Street Phone 132
Real Estate, Financial and Insurance Agents

$2100—MODERN five-room bungalow, in first-class condition, high ground and fine view; porch, living-room has fireplace; dining-room panelled; 2 bedrooms with closets, 3-piece bathroom; kitchen has built-in effects; built on cement foundation; good garden and fruit trees, just outside city limits; taxes $16 per year. Easy terms arranged.

$2850—5-ROOM modern bungalow and two lots, within a block of Oak Bay car; grounds nicely laid out in lawns and fruit trees, garage; home comprises living-room with fireplace, dining-room, 2 bedrooms, kitchen and pantry; full cemented basement. Terms arranged.

SUMMER RESORTS 41

A SUMMER cottage, in one of the beauty spots of Victoria—Waterfront at Ten-Mile Point. Well-built 4-room house, with delightful view over Straits and San Juan Island. Never failing well, with water laid on. A snap at $1,500, on terms. Phone 7393L1, or Box 6146, Colonist.

FOR Sale—At Quathiaski Cove, Valdes Island, 1 mile from Campbell River, 10-room house, with 16 acres waterfrontage, prettily situated, with splendid view of Discovery Passage and the snow-clad mountains of Vancouver Island. Residence is eminently suited for Summer boarders. Good fishing, boating and tennis court. For price and further particulars, apply Box 5016, Colonist.

BEACH House, Sidney, B.C.—Waterfront, holiday home, camp site, furnished tents. Meals. Phone 531.

HARBOR HOUSE, Ganges, B.C.—Gulf Islands—Ideal Summer Resort—Unsurpassed situation, fifty-acre farm in connection. Fishing, tennis, motoring, boating; excellent bathing beach on property. Terms moderate. Apply proprietor, A. G. Crofton, Ganges, B.C.

ACREAGE FOR SALE 42

CRISP SNAPS

ACRE and one-tenth, Dysart Road, Gorge district, for $700.

SEVEN acres, four miles out, on corner; lightly timbered; $1,500.

HALF acre, in fruit, small house, city water, $800.

J. GREENWOOD
1326 Government Street

FOR Sale—Near Saanich Station—4-room cottage and just over an acre of improved land; good wire fencing; splendid well; good Summer home. Price and particulars, phone 2390, after 11 o'clock mornings.

GORDON HEAD, with sea view, and close to a park. A beautiful place, 2½ acres, no rock, rich soil; has pretty shade trees; 3,000 prime strawberry plants. Almost new bungalow, with open fireplace. Close to school. Owner bought this at a snap, and now offers it at $560 less than he paid. Sale price $3,150, terms.

WILKINSON ROAD Station—4 acres, a beautiful piece of property, with its shade trees and shrubbery, splendid orchard of large and small fruits; $6,500, taking in the price, which would not pay for the very attractive 7-room home and numerous outbuildings for animals and fowls. Home is modern, with basement, furnace, panelling, open fireplaces, latest 3-piece bathroom, and attractive verandas. City water, light, phone in. Home is well placed, with a commanding view. A pretty suburban home at a very low price.

VICTORIA REALTY CO.
616-217 Central Bldg.

TO CLOSE AN ESTATE
215 ACRES FOR $1,200

NOT in the wilds, but adjoining a city having schools, stores and presumably picture shows! Railway, electric power and light. Fenced on two sides. Situated in a fruit district, and a considerable portion very suitable for a commercial orchard. River frontage assures abundance of water, and cheap power available. Balance of land bunch grass with a little willow.

A. S. BARTON WISE & CO., LTD.
211 Pemberton Bldg. Phone 2901

OWNER offers his charming home of 2 acres, amongst the oak trees, park-like appearance; high, healthy situation; rich soil; fine view. 6-room, absolutely modern, artistic bungalow, built-in features of every description; just outside city, bath, toilet, water, electric light, phone, etc., garage, garden, orchard; $4,600. Easy terms. R. B. Punnett, 113 Pemberton Blk.

RIGHT ON THE MAIN ROAD—Within a few miles of Victoria, the brightest, most refined and profitable tearoom, soft drink, ice cream and fresh fruit business, distinctive and attractive premises; small acreage to peaches, cherries, strawberries, etc.; modern eight-room house, chicken houses and garage. This property will yield you a safe, healthful and substantial living.

FIVE ACRES, four miles from city, all in cultivation, 1½ acres strawberries; city water; $2,360.

HARRY AMPHLETT
212 Union Bank Building Phone 5900

SUNSHINE REALTY

SMALL FRUITS — Good farming land on Vancouver Island, close to stores, post-office and railway, at $10 per acre, on long terms.

ALFRED CARMICHAEL & CO., LTD.
621 Fort Street

SUNSHINE REALTY

TEN ACRES, new house, city water available, at Courtenay. Price, to clear up an estate, $1,000.

ALFRED CARMICHAEL & CO., LTD.
624 Fort Street

$700—10 ACRES, some black soil, close Mill Bay School.
$300—Over 1 acre on waterfront, Mill Bay.
$1,600—4-roomed house, 5 acres, 2 cleared, station 1 mile.
$1,300—5-roomed cottage, 10 acres bottom land, station 2½ miles.

Arrangements to view any of the above properties, which are recommended as exceptional bargains, may be made through

B. O. BRETON
Real Estate and Insurance Agent
Cobble Hill, E. & N. Rly

VERY DESIRABLE PROPERTY

$6000—GOOD terms—Modern dwelling, standing in 6 acres nearly all in cultivation, containing 2 sitting-rooms, kitchen, pantry, 5 bedrooms, bathroom, h. and c. water; 2 verandas; water from never failing spring; garden, small orchard in full bearing, small fruit of all kinds, garage, barn, poultry houses, situated ¼ mile from Shawnigan Lake, 2½ miles from the sea. C. WALLICH, Real Estate and Insurance Agent, Cowichan Station P.O., E. & N. Railway.

ACREAGE FOR SALE 42
(Continued)

PEMBERTON & SON
Pemberton Building Phone 383

11 ACRES—About 7 cleared, all good soil. About 33 young fruit trees, a good assortment of small fruits. A new modern bungalow of 7 rooms, in excellent condition, water laid on, bath, etc.; barn for stock and feed, poultry houses, garage and other outbuildings. Situated about three quarters of a mile from school and railway station. Price $6,000.

22 ACRES—All good land, about 12 in full-bearing orchard of the best market varieties. Trees are in excellent condition: 1 acre of strawberries, about ½ acre in raspberries, bearing. The balance of the land is in pasture. A dwelling of 7 rooms, with all modern conveniences; packing house, barn, poultry houses, also small house for help, beautiful flower garden and many rare ornamental trees. This is one of the best producers on the Island, and a very pleasant place to live. Photos and further particulars at our office.

PEMBERTON & SON
Real Estate, Financial and Insurance Agents
Fort Street Victoria, B.C.

2 ACRES, all in strawberries, close in, $2,200.

4, 5 OR 26 ACRES, partly improved, new land, on East Saanich pavement; 1½ acres in logans. Reasonable price and easy terms.

MUTUAL REALTY 410 Sayward Bldg.

8 ACRES GARDEN SOIL, some cultivated, balance light brush, level, on main road adjoining railway station, close in. Sacrifice price $750.

750-ACRE SPORTING ESTATE, near Victoria, and having 1 mile of seafrontage, 160 acres cultivated and 200 acres pasture, balance first-class sheep run, with some valuable timber; house, barns and outbuildings, all fenced with wire. Best of shooting and fishing. On good road, transportation facilities. Owner forced to sell. Price $20,000.

G. C. HOWELL
408 Pemberton Bldg. Phone 7383

$3000—STUCCO home, new, 5 rooms, beams and panels, granite fireplace, cement basement; ¾ acre choice land, all cultivated, apples, pears, plums, cherries, raspberries, strawberries, red and black currants, thousands of bulbs, shade trees, chicken house, barn; 4-mile circle. Taxes $16. BUY TODAY.

$6000—DUNCAN, B.C.—5 acres, 3 cleared and under cultivation; splendid home, 2 bedrooms, bath, toilet, septic tank, 10-ft. veranda all round; garage, poultry houses; magnificent views of lake, islands and mountains. Best buy in district.

$11,000—10 ACRES and modern bungalow, all conveniences; 6 miles from city; beautiful situation; 10 acres in pasture.

BERT G. ROBINSON 1217 Broad St.

ACREAGE WANTED 43

WANTED—Small country store, with acreage; no agents. P., 66 Gorge Rd.

PROPERTY FOR SALE 44

A BARGAIN in a business lot—Full sized lot, 60x120, in business centre. A splendid proposition for a garage or automobile building. The owner is compelled to sell, and will take $1,200 for it, and half cash at that. This is the cheapest lot in the city. Crown Realty & Investment Co.

FARMS WANTED 46

WANTED, for 1 year or more, to rent, small farm, suitable for chickens or fruit; Saanich district preferred. Best care taken of place. Box 6607, Colonist.

FARMS FOR SALE 47

FOR Sale—12½ acres of very good land, 6 under cultivation, rest semi-cleared, affording good pasture. Been keeping 12 cows and two horses. Beautiful creek runs through. Ideal for house site. Part of 60 acres which owner has been farming for 60 years. Advancing age reason for selling. Overlooking Somenos Lake, 4 miles from Duncan. $275 per acre; good terms. No agents. Apply Box 6227, Colonist. Phone 7620L.

FOR Sale—A nice, compact little farm, consisting of 12 acres; 6-room dwelling and outbuildings; orchard containing apples, pears, plums, etc. 23 acres cleared, of which 23 are cultivated. Photos on view at our office. Price $9,300.

We have also a number of furnished houses and apartments to rent at reasonable rates. For particulars apply to

BEAUMONT BOGGS & CO., LTD.
Agents, 620 Broughton St.

FOR Rent or Sale, Cheap—Small farm, 21½ acres, near Parsons Bridge, 6 miles from Victoria; all fenced, 16 acres under cultivation; 5-roomed cottage and outbuildings, with abundance of water. A. T. Peatt, Colwood P.O. Phone Belmont 6.

WHAT offers for 10 acres, 5-room house, not finished inside; good garage, 14 x 24, chicken house; some small fruit trees, strawberry plants; partly fenced; water on property; Wee McGregor saw and wood-cutting outfit. Customer will take all wood that can be cut for awhile. Ten miles from Victoria, at Colwood, off Metchosin Road ¼ mile, joins W. J. Wishart. J. Probert, Owner.

MONEY TO LOAN 53

AGREEMENTS and mortgages discounted. Money to loan on improved property. Dunlop & Foot, barristers, 614 Sayward Bldg.

IN sums ranging from $100 to $20,000, on improved farm and city property. Apply P. R. Brown & Sons, 1112 Broad Street.

PERSONAL 56

WILL A. H. Hunter, merchant, formerly of Vancouver and Victoria, or anyone knowing his present whereabouts, kindly communicate with The Estate Service Bureau, Winnipeg, Man.

TIMBER BROKERS 60

LARGE and small tracts of timber, accessible to rail and water, for sale. Wise & Co., 109 Pemberton Bldg.

RYAN, McIntosh Timber Company, Limited, timber cruisers, valuators and consulting engineers. Timber for sale in large or small tracts. Crown grant or licence, in any part of the Province. 702 Belmont House, Victoria.

CORPORATION OF THE TOWNSHIP OF ESQUIMALT

MUNICIPAL ELECTIONS

PUBLIC NOTICE IS HEREBY GIVEN to the Electors of the Municipality of the Township of Esquimalt that I require the presence of the said Electors at MUNICIPAL HALL, on the 16th day of May, 1923, at 12 o'clock noon, for the purpose of electing one person to represent them in the Municipal Council as Councillor for the unexpired term of the late Councillor Bridle.

The Mode of Nomination of Candidates Shall Be as Follows:

The Candidates shall be nominated in writing, the writing shall be subscribed by two voters of the Municipality as proposer and seconder, and shall be delivered to the Returning Officer at any time between the date of the notice and 2 p.m. of the day of the nomination, and in the event of a poll being necessary, such poll will be opened on the 19th day of May, 1923, at The Sailors' Club, for those persons whose names appear in Section One of the Municipal Voters' List, and at the building at the corner of Arm Street and Craigflower Road for those persons whose names appear in Section Two of the said list, from 8 a.m. to 7 p.m., of which every person is hereby required to take notice and govern himself accordingly.

The Qualification for a Councillor—The persons qualified to be nominated and elected as and to hold the office of Councillors of any district municipality shall, save as otherwise provided, be such as are British subjects of the full age of twenty-one years who have been for the six months next preceding the day of nomination and are registered in the Land Registry Office as owners of land or land and improvements within the municipality of the value, as assessed on the last assessment roll, of two hundred and fifty dollars or more over and above all registered judgments and charges, and such as are British subjects of the full age of twenty-one years and are homesteaders, lessees from the Crown, or pre-emptors who have resided within the municipality for the period of one year immediately preceding the day of nomination, and are assessed in respect of land and improvements within the municipality of the value, according to the last assessment roll, of five hundred dollars or more over and above all registered judgments and charges, and such as are British subjects of the full age of twenty-one years who are holders of lands within the municipality acquired by them by agreement to purchase under the "Soldiers' Land Act," or the "Better Housing Act," or the "Soldiers' Settlement Act, 1917," of the Dominion, or the "Soldiers' Settlement Act, 1919," of the Dominion, and have paid the sum of two hundred and fifty dollars or more upon the principal of the purchase price under such agreement to purchase.

Given under my hand at Esquimalt, B.C., the 9th day of May, 1923.

J. R. COLLISTER,
Returning Officer.

The Returned Professional and Business Men's Association of Victoria, B.C.

Respectfully solicits the patronage of local residents in the lines of business hereunder mentioned.

ARCHITECTS
F. L. JAMES, 231 Sayward Building. Phone 4918.
RALPH BERRILL, A.R.I.B.A., 6 Brown Block. Phone 5342.
AUTOMOBILE REPAIRS
THE MECHANICAL MOTOR WORKS, 1224 Oak Bay Avenue. Phone 5264.
AWNING MAKERS
GEO. RIGBY, 820 Fisgard Street. Phone 6488.
AUTO PAINTER
VETERANS' AUTO PAINTING WORKS, 3750 Blanshard Street.
BUILDERS' SUPPLIES
JOHNSON BROS., 3744 Avebury Street. Phone 4738.
BONDS
G. G. MORRISS, 711 Fort. Phone 2146.
CANDIES
E. J. LAWRENCE, Handy Candy Store, 1012 Blanshard Street. 1 minute from Royal Victoria Theatre. Phone 5611.
CARPENTER AND BUILDER
EVANS & GRAHAM, 1579 Dallas Road. Phone 6063X.
CLOTHIERS
PIVIE BROTHERS, 909 Government Street. Phone 1839.
A. H. C. JONES, with J. F. Sprinkling, corner View and Broad. Phone 4196.
CONCRETE SPECIALISTS AND CONCRETE PRODUCTS
HENSON & CO., 490 Gorge Road. Phones 6841 and 1165X.
DENTIST
H. CLARKE, 418 Central Building. Phone 1812.
ELECTRICIANS
FOX & MAINWARING, Pemberton Building. Phone 6011.
FINANCIAL AGENT
H. E. HUNNINGS, 218 Central Building. Phone 4424.
HOTEL KEEPERS
NICHOLSON & WILLIS, Sooke Harbor Hotel.
INSURANCE
W. J. BRICK, 901 B.C. Permanent Loan Building. Phone 1973.
LAWYERS
Names of Eve Legal Firms may be obtained from the President. Phone 2913.
LAND SURVEYORS
F. H. ALLWOOD, B.C.L.S., 423 Sayward Building. Phone 4346.
ORCHESTRA AND BAND
A. RUMBEY, 5th Regiment Band, 321 Niagara Street.
PAINTING AND DECORATING
T. H. KENDELL, 1420 Hay Street. Phone 4574Y.
PLUMBERS
VETERANS' PLUMBING COMPANY, Fort and Langley. Phone 6911.
E. J. COSTELLO, Lake Hill P.O. Phone 5370X.
REAL ESTATE AND INSURANCE
W. S. BROWN, 711 B.C. Permanent Loan Building. Phone 2312L.
J. H. GILLESPIE, 711 Fort Street. Phone 2016.
T. S. MONK & CO., 604 B.C. Permanent Loan Building. Phone 2741.
WENDELL, B. SHAW, 203 Pemberton Building. Phone 2472.
TRANSFER AND TRUCKING
GENERAL SERVICE TRANSPORT, LTD., 1197 Langley. Phone 69.
JOHNSON BROS., 3744 Avebury Street. Phone 4738.
TOBACCONIST
J. DIROM, Horse Shoe Cigar Stand, 1232 Government Street. Phone 7116O.

Sealed tenders are invited for the construction of one forty-foot gasoline launch for the Department of Marine and Fisheries, Fisheries Branch; also for repairs to the F.P.L. "Gull," "Chose" and "Black Raven," at present lying at New Westminster, B.C. Copies of blueprints and specifications can be obtained from the office of the undersigned or from the Inspector of Fisheries at Prince Rupert.

Tenders must be addressed to the undersigned and plainly marked on the outside of the envelope, "Tender for Construction of Gasoline Launch," or "Tender for Repairs to Gasoline Boats," and must be received at this office not later than 12 o'clock noon, the 8th of May next.

Each tender must be accompanied by a certified cheque for 10% of the total amount of the tender price.

Lowest or any tender not necessarily accepted.

(Sgd.) J. A. MOTHERWELL,
Chief Inspector of Fisheries.
Molsons Bank Bldg.
Vancouver, B.C., April 21, 1923.

Tenders for charter will be received by the undersigned up to 12 o'clock noon, May 10th, for a forty-five to fifty-foot power boat to be used in the Fisheries Patrol Service in District No. 1 for a period of from three to four months. The crew and fuel to be supplied by the Fisheries Department.

Lowest or any tender, not necessarily accepted.

(Sgd.) J. A. MOTHERWELL,
Chief Inspector of Fisheries.
Molson's Bank Bldg.,
Vancouver, B.C., May 4, 1923.

MAYNARD & SONS
Auctioneers

Instructed by the owners, we will sell at Salesrooms, 727-733 Pandora Avenue,

Tomorrow (Friday) 1:30 P.M.

Extra Well-Kept

Household Furniture and Furnishings

included in this sale will be a very rich Jacobean Design Davenport and Arm Chair to match upholstered in the best of leather, beautiful Fumed Oak Dining Table and set of 6 Full Leather-Seated Dining Chairs; this set has been used only 4 months and cost $185; 3-piece Mahogany Parlor Suite upholstered in silk, Cabinet Sewing Machine, good Carpets, full set of 11th edition of Encyclopaedia Britannica in case, 5 new Overcoat Lengths, large Marble Clock and other good furniture. This furniture will be on view from 12 o'clock today. Full particulars in Friday morning's Colonist.

V. 3210.

AUCTION
TODAY, 1:30 P.M.
McCloy's Auction Halls
Corner Pandora and Blanshard Sts.

Household Furniture

removed from residences in Oak Bay, Fernwood Road, etc., including elaborately hand-carved Oak Dower Chest, antique hand-carved Oak Hall Chair in old plum velvet, expensive and powerful Telescope, English China Dinner Set, Continental Bridal Rose Jardinieres, fancy Vases and Glassware, lot modern Novels, expensive deep-stuffed Chair in tapestry, new Fumed Oak Chair in leather, Antique Settee, 2 brown Wicker Chairs and Cushions, Writing Table, Buffet, Solid Oak Dining Extension Tables, number Occasional Tables and Rockers, All-Brass and Simmons Steel Beds with Felt Mattresses, White Rotary Drophead Sewing Machine, Couches, Camp Beds, 2 Tents, 14x12 and 7x7, several good Trunks and Grips, lot nice clean Home Preserves, Dress Form, large Garden Seat, Carpets, Rugs, Linoleums, Baby Buggies, almost new Wicker Go-Cart, Dressers and Stands, Garden Tools, Refrigerator, Canada Pride Range, Gurney Oxford Range, Buck Range, and small Stoves, Tools, and large quantity miscellaneous effects.

McCLOY & CO.

Sale No. 1409

MESSRS.
STEWART WILLIAMS & CO.

duly instructed by W. Dodds, Esqre., will sell by Public Auction at the Yorkshire Bakery, 641 Yates Street,

—on—

Tomorrow, May 11, at 10:30

The Fittings and Fixtures of the Shop, Restaurant, Bake Shop and Kitchen as a Going Concern

If not disposed of this way, they will dispose of it all in small quantities, including:

Steamboat Range and Hood, Steam Table and Saucepans, Muffin Hot Plate, 14 Boxes and Cushions, Tables in Boxes, Curtains and Brass Rods, 8 Prs. Window Curtains, about 30 Austrian Bentwood Chairs, 25 Large and Small Tables, about 150 yards Carpet (in good condition), 150 yds Cork Lino, a quantity of Inlaid Lino, 8 Hanging El. Lamps, Mah. Hat Racks, a large quantity of Table Linen including Long Catering Cloths, Serviettes, Crockery, including Cups and Saucers, Dinner and Small Plates, Cream Jugs, Large Jugs, Platters of all sizes; a quantity of Vitrified Ware, Glassware and Tumblers, about 25 doz. each of Knives, Forks and Spoons, Oak Roller Top Desk, 8 ft. Glass Show Case, Leather Menu Card Holders, Office with Leaded Lights, 2-Oven Gas Range, El. Toaster, Gas Plate Heater, 2 Tea Urns, 3-Hole Ice Cream Cabinet, Carbonator (cost, $250), 8 ft. Nickel Silver and Marble Soda Fountain, set of Toledo Scales, 40ft. Back Bar with Bevelled Plate Mirrors, 40 ft. Mosaic Counter, 20 Fixed Stools (for Soda Counter), 6 Sliding Window Backs, 2 Mah. Wall Cases, 3 large Mirrors, a quantity of Duplicate Bill Heads, etc.

Mr. Dodds is carrying on the Bakery Business as usual.

On view this afternoon from 2 o'clock.

For further particulars apply to
The Auctioneer, Stewart Williams
410 and 411 Sayward Building
Phone 1324

AUCTION
O'BRIEN & CO.
Auctioneers

Duly instructed by owners, will sell at their Rooms,

Today Thursday, May 9
Commencing 1:30

Household Furniture and Effects

Including Oak Dining-Room Table, 6 Leather-Seated Chairs and Buffet to match, 2 other Dining-Tables and Chairs, Golden Oak Buffet, very fine Singer Drophead Rotary Machine, 6 drawers; Walnut Parlor Suite, Gramophone and Records, Mahogany Centre Table, Oak Occasional Tables, Willow and Seagrass Chairs, very fine large Mirror, 29 by 50; Oak Rockers and other Chairs, Willow Pattern Dinner and Tea Set, Ornaments, Pictures, etc., Axminster and Brussels Carpets and Rugs, full size and three-quarters Beds, Springs and Mattresses, Mahogany Chiffonier, White Enamel and other Dressers, Hall Stand, Beveled Mirror, 3 Babies' Cots, Box Ottoman, Toilet ware, Lino, 2 Trunks, 2 sets of Single Harness, Bell Tent, Incubator, Copper Candy Outfit, Monarch, Gurney Oxford and other Ranges, Cook Stove, Gas Stove, Kitchen Tables and Chairs, Kitchen Utensils and other household articles.

On view this morning before sale.
NOTE—Don't forget our Saturday Night Sale

O'BRIEN & CO.
Auctioneers
726 View Street Phone 3013

AUCTION

If you have anything to dispose of in Pianos, Gramophones and good class Furniture, send it to us to be included in our weekly **THURSDAY SALE at Auction Rooms, 726 View Street.**

We guarantee you good prices. Or if preferred will advance you full cash value before sale.

O'BRIEN & CO.
AUCTIONEERS
Phones 3013, 7167 726 View St.

FURNITURE SNAPS

Mahogany Sideboard, a big snap	$45.00
Fumed Oak Buffets at $39 and	21.00
A Choice Golden Oak Buffet	27.50
Fumed Oak Dining Set, leather seats	58.00
Golden Oak Dining Set, good buy	52.50
Mahogany Finish Dining Set	39.00
Round Dining Table and 5 Dinera	25.00
White Bed, metal spg, felt mtrss.	10.50
White Dressers, good mirrors	9.50
and	7.50
Mahogany Bureaux for $42 and	37.50
White Dresser, Princess mirror	15.00

British Furniture Mart
751 Fort St. Phone 3663
We move to 747 Fort St. on Thursday. Come in and get a bargain.

F. G. Richards Co., Ltd.
Auctioneer and Bailiff
Room 208 Pemberton Building

Particular attention given to residential sales.

F. G. Richards, Marshall British Columbia Admiralty District; Notary Public, British Columbia; Commissioner for Taking of Affidavits, British Columbia.

Office Phone 3972. Res. Phone 2499

Under New Management
THE HOME FURNITURE CO.
712 Fort Street
Has been taken over by
F. W. BARTHOLOMEW

A full line of Home Furnishings will be carried as in the past.

Your Inspection Invited

Finance and Commerce

RECOVERY MADE ON NEW YORK MARKET

Sterling Fell Below $4.60, and Other Foreign Exchanges Dropped in Sympathy—Bonds Firm

NEW YORK, May 9.—Stock prices, which had been hammered almost incessantly by bear traders during the last ten days, made a quick and impressive recovery in today's market, confirming the general impression that the market has been oversold.

While the rebound was undoubtedly due to technical conditions within the market, Secretary Hoover's speech predicting continued prosperity and another new high record of car loadings for this season of the year had a cheerful effect on sentiment.

Short covering operations induced by the relatively small floating supply of stock available for loaning purposes, provided the impetus for the advance but there were further indications of buying by strong interests and an increasing public demand for the standard issues, although this outside participation is not yet heavy enough to materially influence the price movement.

Sterling Weak

Marked weakness of demand sterling, which fell below $4.60 for the first time this year, brought about sympathetic declines in the other principal foreign exchange rates and in the prices of foreign bonds, but it was without effect in other securities and commodity markets.

High offerings of bills here were responsible for the cent drop in the sterling rate. French francs dropped 4 points to below 6.60 cents, and similar declines took place in the Italian and Belgian rates. Norwegian exchange dropped 20 points to 16.58, another new low, in further reflection of financial troubles in that country. South American rates were noticeably heavy.

Call Money Eased

Call money opened at 4¾ per cent but eased off to 4½ during the noon hour, closing at that figure.

Trading in the time money market was quiet, with loans arranging at 5¼ per cent for the shorter maturities. The commercial paper rates were unchanged, prime names still commanding 5 and 5¼ per cent.

Bond prices displayed a much firmer one in today's dealings, with some good buying noted in a number of high-grade long term mortgages.

Some of the French yielded slightly in sympathy with the drop in the principal foreign exchanges, but the net losses were held to fractions.

Sugar company bonds made a quick response to the higher commodity prices.

Total sales, par value, were $13,792,000.

(Furnished by Burdick Brothers, Limited)
All Fractions in Eighths

	High	Low	Close
Allis-Chalmers	44	43-3	43-7
Am. Beet Sugar	41-4	40	41-4
Am. Can, Co., com.	91	89	90-5
Am. Car Fdy.	173	170	173
Am. In. Corp.	27-3	26-1	27-2
Am. Locomotive	138-4	132-4	136-4
Am. Smelt. & Ref.	69-4	68-5	69-2
Am. Sugar Rfg.	77-3	76-3	77-2
Am. T. & Tel.	123-5	122-3	123-5
Am. Wool, com.	94-7	94-1	94-5
Am. Steel Fdy.	38-4	37-4	38
Anaconda Mining	47-4	46-3	47-4
Atchison	100-1	99-4	99-3
Atlantic Gulf	21-2	19-1	21-2
Baldwin Loco	130-3	127	130-3
Baltimore & Ohio	49-2	47-4	49-2
Bethlehem Steel	60-6	58-6	58
Brooklyn Transit	2-1	1-7	2-1
Canadian Pacific	153-0	152	153
Coaden Oil	46-1	46-6	46
Central Leather	32-9	32-2	32-3
Crucible Steel	72-2	70-0	72
Chesapeake & Ohio	56	55-0	55-6
Continental Can	45-4	45-2	45-4
Chic., Mil. & St. P.	31-4	31	31-4
Chic. R.I. & Pac.	29-7	29	29-7
Cons. Gas	83-3	82-3	83-0
Chino Copper	25	24-5	25
Cal. Petroleum	87-3	84-4	85-6
Chile Copper	28-5	27-5	28-5
Corn. Products	127-3	126-7	131-1
Durant	49-4	47	49-4
Erie	19-7	19-5	19-7
Famous Players	84-4	82-4	84-4
General Asphalt	41	39-3	41
General Electric	176	176	173
Crow's Nest Coal	14-7	14-4	14-7
Goodrich (B. F.)	35-0	35-4	35-6
Gt. Nor. Ore	30-4	30	30-1
Granby	27-4	27-4	27-4
Gt. Northern, pfd.	72-5	71-8	72-5
Hallinger	13.00	13.00	13.00
Inspiration Cop.	35-1	34-7	35-1
Int. Comb. Eng.	24-2	24	24
Int'l Nickel	14-4	14-2	14-4
Int'l Mer. Marine, pfd.	33	32	32-5
Kelly Springfield	52-3	50-4	51-6
Kennecott Copper	30-3	29	29-3
Lehigh Valley	63-3	63-4	63-2
Lima	69-1	67-3	64-7
Max Motor "B"	17-4	17-4	17-4
National Lead	122-7	122-4	122-4
N.Y., N.H. & Hart	18	17-4	17-4
New York Central	92-7	91	92-7
Northern Pacific	73-1	72-2	72-1
N. Y. Ont. & Western	11-1	11-1	11-1
Pan "B"	48-2	47	48
Pierce Arrow	11-6	11-1	11-5
Pacific Oil	38-7	37-1	38-8
Prod. & Refiners	46-3	44	46-2
Pennsylvania R. R.	44-2	44	44-2
People's Gas	38-7	38-7	38-7
Phillips Pete.	53-4	53-4	54
Pressed Steel Car	61	61	61
Reynold's Tobacco	64-3	62-7	64-7
Reading	78-1	74	75-4
Ray Cons. Mining	15	14-4	15
Replogle Steel	22	20-0	22
Republic Steel	54-6	53-3	54
Royal Dutch	47-2	47	47-2
Southern Pacific	89-6	88-6	89-4
Southern Ry., com.	37-2	37-7	38
Stromberg	73-0	69	72-1
Studebaker Corpn.	114-4	114-1	117-6
Sloss Sheffield	55-6	54-4	55-6
Stan. Oil Indiana	61-3	60-4	61-2
The Texas Co.	46-5	46	46-4
Tex. P. Coal & Oil	17-2	17	17-2
Timken Roller Bear.	41-1	39-7	41-4
Tob. Prod.	80-1	79-3	80-4
Union Pacific	135-4	134	135
Utah Copper	68-2	67-6	67-6
U.S. Ind. Alcohol	58-4	57	58-1
U.S. Rubber	55-5	54-6	55
U.S. Steel, com.	102	100-7	101-5
Virginia Chem.	12-3	12-3	12-3
Wabash R.R., "A"	38-4	37-5	38-4
Western Union	100-5	199-6	100-4

We Will Buy Your Clothes

That suit you never wear, and never will. Why not convert it into cash? Quite easy.

JUST PHONE 3490
for buyer or call with it at
809 Fort Street

SELLING OUT
We Quit!

Furniture of all kinds, including beautiful Heintzman Upright Piano in mahogany.

Make your own prices.

HOUSEHOLDERS' EXCHANGE
542 Bastion St. Foot of View St.
Phone 944

BARTHOLOMEW'S
1318 Douglas St., and 1115-17-19 Fort St.
FURNITURE---ANTIQUES
Largest Selection in B.C.
Everything Conducive to Joy and Success in the Happy Home, Sweet Home, at Lowest Prices
Phones 3213 and 1611 o

NEW YORK EXCHANGE

NEW YORK, May 9.—Sterling exchange easier, at $4.59½ for sixty-day bills and $4.60¼ for demand.

Bar silver, foreign, 66⅝.
Canadian dollars, 98 1-16.
France, demand, 6.58½.
Lire, demand, 4.80¼.
Belgium—Demand, 5.69; cables, 5.69⅝.
Germany—Demand, .0027⅝; cables, .0027¾.
Holland—Demand, 39.05; cables, 39.08.
Norway—Demand, 16.67.
Sweden—Demand, 26.57.
Denmark—Demand, 18.70.
Switzerland—Demand, 17.58.
Spain—Demand, 16.19.
Greece—Demand, 1.43.
Poland—Demand, .0030.
Czecho-Slovakia—Demand, 2.96.
Argentina—Demand, 36.20.
Brazil—Demand, 10.55.

CANADIAN STERLING

Buying price, $4.68.
Selling price, $4.71.

Willy's Overland	7-4	7-1	7-9
Westinghouse Elec.	56	55-3	56
Allied Chem. & Dye	70-2	68-1	69-1
Con. & Tob.	76-3	75	75-6
Sears Roebuck	83-4	82	83-4
Am. Ship & Com.	15-3	14-4	15-3
Shell Union	18-1	17-3	18-1
Am. Linseed	26-3	26-1	26-6
Coca Cola	77-4	75-1	76-1
Columbia Graphophone	1-5	1-5	1-5
Chic. & N.W. Ry.	79-4	78	79
Keystone T. & R. Co.	8	7-7	7-7
Nat. Enamel	86-5	85-4	86-5
Nevada Cons.	14-4	14-4	14-4
Martin Parry Corp.	85-2	83-3	84
Pere Marquette	40	39-4	40
Endicott Johnson	70	68-3	70
Trans. Oil	8	8	9
Int. Paper	44	43-2	43-2
White Motors	53-5	52-4	52-4
Pullman Co.	121-4	120-4	121-4
Pan American	72-9	70-6	72
Beech Car	42-7	41-2	42-3
Chendler Motors	64-7	63-0	64-4
Houston Oil	54-4	53-7	54-2
Cuba Cane Sugar	16	15-2	16
Pierce Arrow	11-0	11-1	11-6
Retail Stores	78-4	78-1	78-4
Stan. Oil of Cal.	54-5	53-3	54-4
Royal Dutch	47-3	47	47-2
Texas Pacific Ry.	22-6	22-3	22-6
Vanadium	34-5	33	34-4
Middlestates Oil	11	10-6	10-7
Texas Gulf Sulphur	43-3	41-6	43-6
Montgomery Ward	22-4	22	22-3
Midvale Steel	30	30	30
Pure Oil	26-5	26	26
Mexican Seaboard	18	15-4	16
Gulf States Steel	55	55-4	57-3

WINNIPEG WHEAT GENERALLY DULL

Prices Showed Some Strength, But Volume of Trade Was Light—Coarse Grains Featureless

WINNIPEG, May 5.—Wheat prices were showing some strength today, but trade volume was light and the local market generally dull throughout the session. The opening was steady but a little easier, May dropping to 117 and July to 118⅝. Better buying and light offerings, however, sent prices higher later. The close was ⅝ cent higher for May and July and 1 cent up for October.

The coarse grain markets were exceptionally dull, with prices ranging fractionally higher, cash wheat and coarse grains were featureless.

Inspections totalled 457 cars, of which 261 were wheat.

Wheat—	Open.	High.	Low.	Close.
May	117⅝	118⅝b	117⅝	118⅛b
July	119⅛	120⅛	118⅝	120⅛b
Oct	115⅝	116⅝	115⅛	116⅝a
Oats—				
May	51	51⅛	50⅞	51
July	50⅝	51⅛	50⅝	51⅛
Oct.	47⅝	47⅝b	47¼a	47⅝b
Barley—				
May	53⅛	57b	56⅝b	57b
July	53⅛	53⅝	53⅛	53⅛
Oct.				53b
Flax—				
May	250	257⅝	250	257⅝
July	243	248	243	247⅝
Oct.	221	225⅛	221	223⅝a
Rye—				
May	73⅝	79⅛	73⅛	79⅛
July	81⅛	81⅝	80⅛	80⅝
Oct.	77⅝			77⅝b

Cash prices: Wheat—1 nor., 118⅛; 2 nor., 116⅝; 3 nor., 113⅝; No. 4, 109⅛; No. 5, 104⅛; No. 6, 98⅛; feed, 99⅝; track, 111⅛.

Oats—2 cw., 51; 3 cw. and extra 1 feed, 48; 1 feed, 46; 2 feed, 45; rejected, 42⅛; track, 51.

Barley—3 cw., 57; 4 cw., 52⅛; rejected, 51; feed, 50⅝; track, 57.

Flax—1 nwc., 258; 2 cw., 254⅛; 3 cw., 237⅛; rejected, 237⅛; track, 247⅛.

Rye—2 cw., 79⅛.

VICTORIA EXCHANGE

(By F. W. Stevenson, 105 Pemberton Bldg.)

	Bid	Asked
Athabasca Oil	..	.15
Bowena Copper	..	.03
Boundary Bay Oil	.00¼	.00¾
B.C. Perm. Loan	95.00	
B.C. Fisheries	16.00	
B.C. Refining Co.	..	.35
B.C. Silver	.70	
Can. Nat. Fire	50.00	
Cons. M. and S.	25.00	
Cork Province	.10	
Crow's Nest Coal	43.00	52.00
Douglas Channel	..	.04½
Empire Oil	.01	.01¼
Granby	..	23.00
Great West. Perm.	..	35.00
Hemlock Gold	..	.40
Howe Sound	3.75	4.25
Indian Mines	.40	
Int'l Coal	.10	.15½
McDillivray	.50	
Nugget	..	.01½
Premier Mines	..	2.75
Rambler-Cariboo	.02	.04
Silver Crest	.02½	.03
Silversmith	.43	.47
Spartan Oil	.02⅝	.02¾
Sooweorm	.03	
Standard Lead	.22	.40
Sunloch Mines	..	.08
Surf Inlet	..	.55
Stewart Lands	..	19.00
Trojan Oil	.04½	.05½
Utility Oil	.00½	.00½
Whalen, com.	5.00	
Whalen, pfd.	..	25.00
Wonderphone	..	.25

WORLD'S METAL MARKETS

NEW YORK, May 9.—The American Smelting and Refining Company today reduced the price of lead from 7.50 cents to 7.25 cents per pound. Prices of metals are as follows:

Copper easy. Electrolytic, spot and futures 14⅝c to 14¾c.

Tin firm, spot and nearby $43.37 to $44; futures $44 to $44.12.

Iron unchanged.

Lead easy, spot $7.25 to $7.50.

Zinc easy, spot and nearby $7.

Antimony, spot $7.62 to $7.74.

At London

Standard copper, spot £63 12s 6d, futures £65 5s. Electrolytic, spot £75; futures £75 10s.

Tin, spot £296 12s 6d; futures £296 17s 6d.

Lead spot, £24 19s; futures £24 5s.

Zinc, spot £31; futures £31 5s.

SILVER AND MONEY

LONDON, May 9.—Bar silver, 33 9-16d per ounce. Money 1¾ per cent.

Discount rates: Short bills 1¾, and 1⅞ per cent; three months' bills 2 per cent.

New York Rates

NEW YORK, May 9.—Foreign bar silver 56¾. Mexican dollars 43.

Call money steady; high 4¾; low 4½; ruling rate 4¾; closing bid 4½, offered at 4¾; last loan 4½.

Call loans against acceptances 4½.

Time loans firm; mixed collateral, 60-90 days, 5¼, 4-6 months, 5½, and 5¼.

Prime commercial paper 5 and 5½.

U. S. LIBERTY BONDS

Closing Bids	
Liberty 3½'s	101 5-32
Liberty 1st 4's	97 0-32
Liberty 2nd 4's	97.13
Liberty 1st 4¼'s	97.13
Liberty 2nd 4¼'s	97.13
Liberty 3rd 4¼'s	98.11
Liberty 4th 4¼'s	97.19
Victories 4¾'s	100 1-32
U.S. 4¾'s	99 2-32

NEW YORK SUGAR

NEW YORK, May 9.—Raw sugar, centrifugal, 5.10; refined granulated, 9.75 to 9.85.

NEW YORK COTTON

(Furnished by Burdick Brothers, Limited)

	Open.	High.	Low.	Close.
Dec.	22.83	23.05	22.73	22.93
Jan.	22.55	22.82	22.45	22.66
May	23.70	23.87	23.70	23.79
July	24.65	24.80	24.53	24.77
Oct.	23.20	23.39	23.15	23.36

NEW YORK SUGAR

(Furnished by Burdick Brothers, Limited)

Raw Sugar—	Close.
Sept. per lb.	6.31c

ADVERSE REPORTS INFLUENCE LITTLE

Considerable Buying of May Wheat at Chicago—Cash Demand Was Also Fair

(Furnished by Burdick Brothers, Limited)

CHICAGO, May 9.—Wheat: The government figures of yesterday were regarded as bearish, but had little effect on the market inasmuch as the recent decline had discounted whatever change was shown in the last few weeks. The cold weather in the Northwest created a little apprehension, owing to the further delay probable in germination, with possibly some damage to the wheat already sprouted. The cash demand here was fair and there was considerable buying in May, against sales to mills, and for export here and at other points. Omaha reported that Gulf exporters have about cleaned up the available wheat supply there. Gulf premiums have advanced again in the past day or so. No 2 hard delivered on May contracts is only two cents out of line for export. We think the Northwest situation will have a dominating price influence in the next week or so and that any unfavorable reports now with the stronger security and commodity markets will bring good buying support into the wheat market.

Corn: Market in corn has been the leader today and buying appeared to have been of fairly good character. The news has favored the buying side. Receipts were small here and in the West. Shipments were 662,000 and deliveries 640,000, found longs willing to take it. Eastern stocks have been well cleaned up, cash men are of the opinion that a census of farm and country elevator stocks through the corn belt would make a much more bullish showing than supposed. The market has shown the effects today of much local buying, but the real support on the breaks comes, it is believed, from strong interests.

Oats: Followed corn in a desultory way, with a fairly good class of buying on the moderate reactions. The news was mixed. Crop reports indicate a material loss of acreage in some spots, and the acreage in the Northwest may be cut down. Receipts were 413,000 bushels. We advise buying on setbacks.

(Furnished by Burdick Brothers, Limited)
All Fractions in Eighths

Wheat—	Open.	High.	Low.	Close.
Sept.	118	117-4	117-3	114-4
May	117-4	118-2	117	118-1
July	117-3	118	118-5	117-7
Corn—				
Sept.	78-1	78-3	78-1	79-3
May	78-4	78-7	78-1	78-7
July	78-4	79-7	78-4	79-0
Oats—				
Sept.	42	43-1	42-7	43-1
May	43-2	43-6	43-2	43-6
July	43-3	44-3	43-6	44-2

MONTREAL STOCKS

(Furnished by Burdick Brothers, Limited)
All Fractions in Eighths

	Close.
Abitibi	67
Asbestos	63-2
Bell Telephone	121
Brompton Paper	40-2
Brazilian Tran.	49-3
Can. Car Fdy., com.	21
Can. Car Fdy., pfd.	74-4
Can. S. S., com.	16-4
Can. Cottons	129
Can. Gen. Elec.	98
Cons. M. & S.	26
Detroit United	75-4
Dom. Bridge	4
Dom. Canners	33
Dom. Textile	87-3
Laurentide Co.	84
National Breweries	50-3
Atlantic Sugar	21-4
Mon. Power	113-2
Union Bank	186
Montreal	215-4
Commerce	156-4
Quebec Ry.	25-3
Riordon Paper	4
Shawinigan	134-4
Steel of Can.	74-4
Wayagamac Pulp	55

VICTORIA VICTORY BONDS

Victory Loan, 5½%

	Will Buy	Will Sell
1st Nov., 1923	100.50	100.50
1st Nov., 1924	100.50	101.50
1st Dec., 1927	102.00	102.00
1st Nov., 1933	105.00	106.00
1st Nov., 1934	102.50	103.50
1st Dec., 1937	104.00	104.00
1st Nov., 1937	102.50	103.50

War Loan, 5%

1st Dec., 1923	100.00	101.00
1st Oct., 1931	101.00	101.00
1st March, 1937 (payable in New York)	102.50	103.50

Add interest accrued to date.

Per $1,000—1932, 1927, 1937 Victories, 33.96.

Per $1,000—1923, 1924, 1933, 1934 Victories, 1.91.

YESTERDAY'S EXCHANGE

(Furnished by Burdick Brothers, Limited)
New York sterling, 4 81¼.
France, 6.60.
Lire, 4.82.
London bar silver, 32 8-16d.

NEW YORK CURB

(Furnished by Burdick Brothers, Limited)

Industrials	Bid	Askd.
Acme Coal	4⅝	4⅞
Centrifugal	12½	13
Checker Cab	53½	54
Durant Pet.	47	48
Mesabi	9	9½
Hunts	15⅝	16
Radio	3⅛	3⅜
Reo	14½	15⅛
Tob. Prod. Ex.	4⅝	4⅞
Un. Profit Shar.	5⅝	5⅞
Un. Retail Candy	5	5½
Cities Svc., com.	143	144
Cities Svc., pfd.	68⅝	69
Cities Svc., bkrs.	18⅛	18⅝
Oils		
Carib.	5⅛	5⅝
Federal	74	76
Gilliland	4⅛	4½
Glenrock	85	90
Int. Pete.	18⅛	18⅝
Keystone Ranger	91	93
Marl Mexico	7⅝	7⅞
Mexico Oil	96	97
Mutual Oil	11½	11⅝
Noble Oil	18	19
Pennock	12	12⅝
Ryan Cons.	4	4⅞
Sapulpa	3⅝	3⅞
Salt Cr. Prod.	23⅛	23½
Salt Cr. Cons	10	10⅝
Seaboard Oil	7½	7⅝
Texas Oil Land	31	32
Wilcox	6⅛	6⅝
Mines		
Aris Globe	55	58
Butte & West	2	2⅛
Cal. Jerome	11	14
Candelabrla	11	12
Cons. Copper	2⅝	3
Cresson	2⅛	2⅛
Dalziel	1⅛	1⅛
Eureka	16	17
Hecla	9⅞	9⅝
Hollinger	17⅝	18⅝
Howe Sound	3⅝	3⅞
Ind. Lead	38	38
J. V. Dev.	2⅝	2⅞
Kerr Lake	2⅞	3
Mason Valley	1⅝	1⅞
Ny. Porcupine	63	64
Nipissing	5⅝	5⅞
Ohio Cop.	69	69

Marine and Transportation

ALGERINE LEAVES FOR WRECK SCENE

LAKE GEBHART ASHORE SOUTH OF CAPE FLATTERY

Tugs Abandon Efforts to Get Vessel Off Reef—Salvage Steamer Is Alongside by This Time

The salvage steamer Algerine, Capt. J. M. Hewison, was dispatched to the wreck of the American steamer Lake Gebhart last night by the Pacific Salvage Company. The local company received the call at 5:30 p.m., Victoria time, rounded up a crew within an hour, and left complete with men and equipment at 6:30 p.m. The distance to Johnson's Reef, seven miles South of Umatilla Reef, below Cape Flattery on the Washington coast, is a little more than 100 miles, an overnight trip for the salvage steamer. She expected to be alongside by daylight, and has probably, by this time, well advanced her salvage work.

The Victoria vessel has received frequent calls from American ships during the past few months. The Pacific Salvage Company not only has an excellent reputation along the entire Pacific Coast for the work it has done, but is equally well known for the calibre of its ships and equipment, which are the best, without exception, in these waters.

The Lake Gebhart's first S. O. S. yesterday was picked up by shipping here at Victoria. The Carolinian heard the message as she was coming alongside the Ogden Point Docks shortly before eleven o'clock yesterday morning.

Tugs Are Helpless

SEATTLE, May 9.—It is impossible for tugs to pull the steamer Lake Gebhart from the rocks on which she struck near Umatilla Reaf early today, and preparations are being made to abandon her, R. R. Pierson, Superintendent for her owners, the Alaska Steamship Co., said in a wireless message received by the company at 5 o'clock this afternoon.

Mr. Pierson, who was aboard the Lake Gebhart, when she struck, reported in the message that she was resting in a cradle of rocks and that similar obstacles well to seaward prevented concerted action by tugboats. Rocks had penetrated the vessel's oil tanks.

The tug Humaconna and the coast guard cutter Snohomish were standing by at the scene of the Lake Gebhart's trouble, in the Pacific Ocean just south of the entrance to the Strait of Juan de Fuca. The Lake Gebhart is of 2800 tons.

The Lake Gebhardt was built on the Great Lakes for the United States Shipping Board and was recently purchased by the Alaska Steamship Company for the Alaska trade from Seattle. She was en route to Seattle for her first voyage in the new service.

She went ashore between ten and eleven o'clock in the morning. She received a bad battering from the sea, which was running strong at first. Later however it subsided to a light swell.

A wireless message from the vessel soon after she struck said that the crew was in no danger and that the vessel could be saved if worse weather did not set in. There was then one and a half feet of water in No. 2 hold and the bow was pounding heavily on rocks as far aft as the foremast. The message said the engine and firerooms were clear of water. At the time the message was sent, an anchor was being kedged out astern to prevent further forcing of the ship on the rocks.

Victoria Ship Goes to Salvage American Craft

SS. ALGERINE

CHANGES IN TRAIN SERVICE TO 'FRISCO

Effective yesterday, the schedule of "The Shasta," from Seattle to San Francisco via Northern Pacific and Southern Pacific Railways, has been changed from a morning to an evening train from Seattle. Under the new schedule the actual time of "The Shasta" has been considerably reduced. Passengers leaving Victoria at 4:30 p.m. leave Seattle the same evening at 11:45 o'clock, arriving in San Francisco the second morning at 11:30 o'clock, thus being 43 1-2 hours en route from Victoria to San Francisco.

C.G.M.M. REPORTS

The Canadian Importer reached Sydney May 2 from British Columbia via ports. The Canadian Winner left Yokkaichi for San Francisco April 29. The Canadian Highlander left Shanghai for Dairen May 1. The Canadian Traveller shifted to Fraser Mills on Monday. The Canadian Skirmisher left Vancouver for Australia May 4, and the Canadian Freighter left Vancouver for the Orient May 6. The Canadian Transporter sailed May 2 from Sydney, Australia, for Honolulu, and will be back in B.C. waters by June 5. The Canadian Scottish has returned to Vancouver from Nanoose, and will sail for sea May 20.

ICE DELAYS SHIPS

SAULT STE. MARIE, Mich., May 8.—Northwest winds on Lake Superior tonight are holding up navigation by driving the big ice fields back into Whitefish Bay. Three steamers were caught in the ice floe and were placed in a dangerous position, according to a report from Whitefish Point today. Vessel movements have been very slow. Of the big upbound fleet which left the Soo this morning, only seven managed to get by the point up to 2 o'clock this afternoon. Fifteen others were battling away in the ice pack. Tugs were doing all they could to assist vessels through.

BUSY DAYS FOR KING BROTHERS

THREE SHIPS HANDLED BY FIRM YESTERDAY

Bratsberg Arrives, Carolinian Leaves and Kingsley Calls—Latter Takes Esquimalt Lime

King Brothers had a busy day yesterday with three vessels to look after. The Norwegian steamer Bratsberg finally reached port after a long trip from the Orient. The ship came across light, and had a rough voyage in consequence, but made her appearance in perfect condition.

The vessel's original point of departure in the Orient was Shanghai, but she called en route at several Japanese ports to discharge cargo, and at Moji for bunkers. Karatsu was her final point of clearance for Victoria. On arrival yesterday she anchored for some hours off the breakwater while the agents were busy with her papers, then left at 11 a.m. for Nanoose to begin loading her cargo of lumber for New York. She is commanded by Captain Jacob Johannessen, a bluff Scandinavian, with many years' sea experience.

Shortly before the Bratsberg sailed the Garland Line SS. Carolinian arrived from Genoa Bay en route to sea and New York, and tied up at the Rithet piers to fill her fresh water tanks before putting out. She sailed at 1:10 p.m.

The third vessel handled by this firm yesterday was the coastwise steamer E. D. Kingsley, Captain Uldall, which went into Esquimalt at 7 a.m. for some hundreds of barrels of lime from the Rosebank kilns. She left again at 2 p.m. for San Francisco.

SHIPPING INFORMATION

6 P.M. Weather Reports, May 9

Point Grey—Clear; calm; 30.06; 71; sea smooth.

Alert Bay—Cloudy; N.W.; light; 30.11; 64; sea smooth.

Ocean Falls—Rain; calm; 29.90; 60; sea smooth.

Bull Harbor—Rain; calm; 30.00; 55; sea moderate.

Dead Tree Point—Rain; S.E.; light; 29.75; 46; sea moderate.

Prince Rupert — Cloudy; S.E.; fresh; 29.81; 55; sea moderate.

Ship Radio Reports

(By Canadian Government Wireless)

Canadian Traveler, passed through Active Pass 5:45 p.m., bound Chemainus; Venture passed in at Alert Bay 5 p.m., northbound; Prince Rupert, left Ocean Falls 3:45 p.m. northbound; Chelohsin, left Ocean Falls 3 p.m., southbound; Prince John, left Queen Charlotte City 4:15 p.m., bound Massett; Cape Scott, White Rock buoy 5:30 p.m., bound Captain's Cove.

Steamer Movements

TACOMA, May 9.—Arrived: Edna, San Francisco; Steel Inventor, New York; Arabia Maru, Yokohama. Sailed: Dakotan, New York; President Jackson, Manila, via Seattle; Nome City, San Francisco.

SEATTLE, May 9.—Arrived: Dakotan, Tacoma; Yokohama Maru, Vancouver; Frank Lynch, Everett; Wheatland Montana, Port Ludlow. Sailed: Queen, Alaska; Edna, Steel Inventor, Arabia Maru, Tacoma.

EVERETT, May 9. — Arrived: Santa Inez, Seattle. Sailed: Commercial Spirit, New York; Tiger, Boston; Frank Lynch, Seattle.

BELLINGHAM, May 9.—Arrived: Admiral Dewey, Commercial Pathfinder, Seattle. Sailed: Admiral Dewey, Vancouver, B. C.

Arrived

NEW YORK, May 9.—H. M. Storey, San Francisco.

KOBE, May 7.—President Taft, San Francisco.

HONG KONG, May 8.—Empress of Asia, Vancouver, B. C.

NEW YORK, May 9.—President Polk, London; Mexico, Havana.

PLYMOUTH, May 9.—President Arthur, New York.

NAPLES, May 9.—Taormina, New York.

ST. MICHAEL'S, May 6.—Giuseppe Verdi, New York.

QUEENSTOWN, May 9.—Haverford, Philadelphia.

CHERBOURG, May 9.—Albania, New York.

Sailed

CRISTOBAL, May 7.—Agwistone, Los Angeles; A. C. Bedford, New York; Chinampa, Los Angeles; Horace Luckenbach, Philadelphia; Iowan, Boston; Montpelier, New York; Virginia Dollar, Los Angeles.

YOKOHAMA, May 7.—Capsa, San Francisco; President Jefferson, Seattle.

AUCKLAND, May 7.—Niagara, Vancouver.

SYDNEY, N. S. W., May 7.—Waiotapu, San Francisco.

NEW YORK, May 9.—President Van Buren, Queenstown; American, Naples.

HONOLULU, May 8.—Samaria, San Francisco.

SOUTHAMPTON, May 9.—Olympic, New York.

TIDES AT VICTORIA
MAY, 1923

Day	Time. H. M.	H't Ft.	Time. H. M.	H't Ft.	Time. H. M.	H't Ft.	Time. H. M.	H't Ft.
1	2:11	2.8	9:22	1.2	16:20	7.4	21:30	6.1
2	5:42	8.8	10:07	1.9	17:42	7.2	22:16	2.6
3	3:12	8.2	10:22	0.9	19:22	7.6	22:04	7.1
4	3:24	8.2	11:45	1.1	01:02	7.3	....	
5	0:16	7.4	3:46	2.2	12:57	1.4	22:08	9.0
6	1:27	7.5	2:48	7.7	13:90	2.0	55:46	2.1
7	....		....		14:24	2.5	29:14	8.1
8	....		....		13:17	3.3	55:24	6.1
9	7:22	5.3	9:36	5.9	16:09	4.0	26:42	6.1
10	7:31	2.2	11:24	2.8	17:00	4.8	22:59	2.1
11	7:28	4.6	13:09	2.9	17:20	5.2	....	
12	0:19	5.2	7:52	4.0	15:57	6.2	16:28	2.7
13	0:45	5.5	3:17	9.4	16:26	6.5	19:26	2.0
14	1:08	8.2	3:43	2.8	17:24	6.7	20:09	6.4
15	1:92	8.2	9:12	2.3	15:91	6.9	90:49	6.8
16	1:49	5.2	9:44	1.9	....		....	
17	1:52	8.2	10:19	1.7	....		....	
18	1:22	8.2	16:26	1.6	....		....	
19	2:04	8.2	11:45	1.8	....		....	
20	2:99	8.2	12:22	1.8	....		....	
21	9:96	7.9	12:06	1.9	21:48	7.6	....	
22	2:08	7.9	4:21	7.4	13:48	2.9	21:56	7.7
23	9:19	6.7	3:51	6.8	14:22	2.9	22:16	7.9
24	4:22	3.9	2:99	6.1	13:29	9.5	52:44	8.1
25	6:20	4.9	16:26	6.0	16:91	4.9	53:15	2.9
26	6:12	9.5	12:12	0.9	17:16	3.0	22:47	2.3
27	7:01	2.2	13:23	6.8	15:15	5.6	....	
28	0:18	8.9	7:46	1.9	14:52	6.2	19:59	6.2
29	0:49	9.1	8:99	1.1	16:24	7.2	20:02	2.7
30	1:21	9.2	9:13	0.6	18:02	7.5	50:26	7.1
31	1:22	9.2	9:66	0.4	19:07	7.7	51:61	7.4

The Time used is Pacific Standard, for the 120th Meridian west. It is counted from 0 to 24 hours, from midnight to midnight. The figures for height serve to distinguish High Water from Low Water. Where blanks occur in the tables, the tide rises or falls continuously during two successive tidal periods without turning.

The Height is in feet and tenths of a foot, above the average level of lower Low Water.

Esquimalt—To find the depth of water on the sill of the drydock at any tide, add 18.9 feet to the height of High Water as above given.

SUNRISE AND SUNSET

Time of Sunrise and Sunset (Pacific Standard Time) at Victoria, B.C., for the month of May, 1923:

Day	Sun-rise	Sun-set	Day	Sun-rise	Sun-set
1	4:56	7:26	17	4:51	7:47
2	4:23	7:26	18	4:50	7:48
3	4:21	7:26	19	4:29	7:49
4	4:50	7:29	20	4:27	7:21
5	4:48	7:50	21	4:26	7:52
6	4:47	7:32	22	4:25	7:24
7	4:46	7:33	23	4:24	7:55
8	4:44	7:34	24	4:23	7:37
9	4:42	7:56	25	4:22	7:28
10	4:41	7:37	26	4:21	7:59
11	4:40	7:38	27	4:51	8:06
12	4:39	7:40	28	4:20	8:01
13	4:37	7:41	29	4:19	8:02
14	4:33	7:42	30	4:18	8:03
15	4:34	7:44	31	4:17	8:04
16	4:32	7:46			

The Meteorological Observatory, Gonzales Heights, Victoria, B.C.

TRANSPACIFIC MAILS
MAY, 1923
China and Japan

Empress of Canada—Mails close May 3, 4 p.m. Due at Yokohama, May 14; Shanghai, May 18; Hong Kong, May 20.

Philoctetes—Mails close May 10, 8:20 a.m. Due at Yokohama, May 55; Hong Kong, June 7.

President Jackson—Mails close May 14, 4 p.m. Due at Yokohama, May 26; Shanghai, May 31; Hong Kong, June 4.

Empress of Russia—Mails close May 17, 4 p.m. Due at Yokohama, May 28; Shanghai, June 1; Hong Kong, June 7.

Arabia Maru—Mails close May 23, 4 p.m. Due at Yokohama, June 3; Shanghai, June 13.

Murderer of Three Goes to Gallows

MOOSOMIN, Sask., May 9.—Convicted of the murder of three persons, Victor Masson will expiate his crime on the gallows at Regina jail, August 15. After an absence from the courtroom of 32 minutes the jury returned and announced that they had found the prisoner guilty of the murder of Jean Chouvelon, Merle Chouvelon and Mrs. Chouvelon, on their farm last February.

Where Democracy Has Failed

"This is a new parliament, and practically the result of universal suffrage," says The Observer. "The Labor party, in its present numbers, wields powerful constitutional means. For the revival of obstruction in these circumstances there is not a shadow of excuse. And there is something more at stake. To some of us it often seems that national life in the new phase is faced by an issue perhaps deeper than the economic conflict. Democracy in the mind of its idealist prophets was meant to ennoble life and institutions. Democracy so far has vulgarized politics, press and the theatre. Is it to vulgarise parliament too? Let the Labor party consider it for their own sake while there is time. We hope that they will return to the better manners and judgment which Mr. Speaker's admirable consideration seemed to have secured, and which we ourselves welcomed and praised as they seemed to deserve."

LANCASTER HERE TODAY FOR LUMBER

ARGONAUT LINE SHIP TAKING 700,000 FEET

Loading at Ogden Point This Morning for New York—Will Be Two Days in Port

The American steamer Lancaster will arrive at the Ogden Point docks early this morning to load lumber for New York. The vessel is coming from Vancouver, where she has been loading during the early part of the week, and will be here all day today and all Thursday taking on 700,000 feet. The lumber will be scowed out to the ship from the Inner Harbor mills and loaded into her direct. B. W. Greer & Sons, of Vancouver, are B.C. agents for the steamer. She is handled here by King Brothers, shipping agents and customs brokers.

The Lancaster is operated by the Argonaut Steamship Line of New York, which has a fleet of steamers in the intercoastal service. One of them, the Sagadahoc, was ashore near Anacortes some time ago. They are 10,000-ton ships, and fine carriers of late building. In addition to New York, the Lancaster will go to Philadelphia, Providence and Baltimore.

VICTORIANS WILL ATTEND FESTIVAL

EXCURSION TO BELLINGHAM PAGEANT TOMORROW

Mayor Hayward and Public Officials Will Invite Americans to Maytime Frolic Here

Over one thousand Victorians will tomorrow visit the fourth annual Tulip Festival in Bellingham, Washington, journeying to the American port on the palatial C.P.R. steamer, Princess Louise. Several hundred applications for tickets for this excursion have had to be refused, owing to the large number of persons who have already made their reservations.

The Tulip Festival in Bellingham, which opens today and continues until Saturday, has in the past been one of the most spectacular of the flower shows held in the Pacific Northwest. One million blossoms will nod a welcome to the thousands of visitors this year.

Greetings from the capital city of British Columbia will be extended by Mayor Reginald Hayward and leaders of the public bodies of Victoria. The American neighbors will be invited to come to this city on May 24, 25 and 26, and witness the Maytime Frolic.

His Worship will be accompanied by six aldermen in the persons of Alderman Leeming, Sangster, Ker, Andros, Dewar and Woodward. Mayor Hayward will take with him his car, decorated for the occasion, and there will be a "Victoria Section" in the Grand Tulip Day Pageant, one of the outstanding events of the Festival. A large banner, with the caption "Follow the Birds to Victoria," will lead the autos in the parade carrying the excursionists from this city. The Victoria boosters are taking with them twenty-four pieces of the Fifth Regiment Band, under Bandmaster Rumsby.

Varied Programme of Events

The residents of Bellingham and the surrounding county have been busily engaged in preparation for this big annual flower display, and they predict that their Festival this year will eclipse all former records in point of interest and attendance. The three-day programme includes gorgeously decorated pageant of floats, thousands of marching children in costume, and civic organizations, coronation ball, blossom show, athletics, and other interesting features.

The Princess Louise will leave the C.P.R. wharf on Belleville Street at 8:30 o'clock (standard time) tomorrow morning. The vessel on the return trip will leave Bellingham at 5:30 p.m. (standard time), arriving back in Victoria about 9 p.m. (standard time).

In addition to the Fifth Regiment Band, the pipers of the 16th Canadian Scottish Regiment will accompany the excursionists. An orchestra will provide music for those wishing to dance on the boat going to and returning from Bellingham.

VICTORIA MADE FREIGHT CENTRE

Continued from Page 1

manufacturers of this city have been able to hold their business connections.

The new service will operate out of Victoria, leaving this city every Monday night, and calling at Genoa Bay, Musgrave's Wharf, Crofton, Vesuvius Bay, Kuper Island, Thetis Island, Retreat Cove, Ladysmith, Nanoose-Colliery Wharf, Powder Point, Union Bay, Comox Wharf, Lund, Powell River, Stillwater, Britannia, Vancouver.

The round trip will occupy three to four days.

Thus, direct connection will be made, not alone with Vancouver Island points, but with the large industries operating at such places as Britannia Beach, Powell River and Stillwater. All freight rates will be exactly the same from Victoria as from Vancouver, thus eliminating any discrimination in favor of the Mainland.

Commends C.P.R.

Mr. C. P. W. Schwengers, chairman of the transportation committee, who has been handling the negotiations on behalf of the Chamber of Commerce, told The Colonist he was delighted at the successful outcome of the efforts that had been put forth. Mr. Schwengers stated that the inception of this service should mean a great deal to the business interests of this city, and furnish them with means of transportation that have been sadly lacking for many years. He wished to give every credit to Captain J. W. Troup, Mr. W. H. Gardiner and Mr. J. G. McNab, C.P.R. officials, who had left no stone unturned to try and do something tangible for the merchants of Victoria.

"The greater credit is due them because they realize that the service in its inception cannot be profitable and that for a few months at least, until business has been sufficiently developed at these points, they are bound to incur a heavy loss," said Mr. Schwengers.

"They have given the business men here the opportunity to compete with Vancouver at a large number of important centres and it is right up to both the merchants and manufacturers to get out and develop this business, not alone for their own sake, but to demonstrate to the C.P.R. that business can be done from Victoria, and that their efforts towards this end are justifiable.

Merchants' Duty

"I have no doubt at all," said Mr. Schwengers, "that if the merchants do their part, this route can be made a profitable one, and with this an established fact, it may lead to still further developments in coastwise business from Victoria. It is the biggest step that has yet been taken in the solution of our transportation problems, and with the new connection given us up North by the Grand Trunk Railway, and the special car service we now enjoy to Nanaimo, the outlook for shipping from Victoria bears an altogether different aspect from that of a few years ago.

"The action of the C.P.R. in this matter is more than pleasing, refuting as it does the charge that has so often been wrongly made, that the C.P.R. is only interested in Victoria from a tourist point of view. Their action is a substantial manifestation that they are willing and anxious to try and develop this city commercially, and having provided facilities to do so, it is our duty to help ourselves, and if we do not or cannot, then no one else is to blame."

Indigestion
Relieved in two minutes with
Jo-To
Gas, acid, sour burning stomach, all quickly relieved with Jo-To. Drug Stores. (Advt.)

VISIT
Bellingham Tulip Festival
VIA
Victoria-Anacortes Ferry Route
LEAVE SIDNEY 8 A.M., STANDARD TIME
For Reservations Phone 40

Low Excursion Fares
Back East
Via
The Milwaukee Ry.
EFFECTIVE MAY 15

St. Paul	$72.00	Philadelphia	$144.92
Minneapolis	$72.00	New York	$147.40
Chicago	$86.00	Boston	$153.50
Detroit	$105.62	Toronto	$113.75
Pittsburgh	$119.76	Montreal	$132.75

Similar Fares to Many Other Cities

Via "The Milwaukee," these fares include all modern train conveniences, and in addition a smokeless, smooth, comfortable ride behind an electric locomotive for 649 miles, over four mountain ranges.

Ask for Leaflet Giving Further Details or Consult
F. O. FINN, General Agent
902 Government Street Phone 72 Victoria, B. C.

Go East Through the
Canadian Pacific Rockies
Summer Excursions
To Points in
EASTERN CANADA
UNITED STATES
AND
Alberta and British Columbia
May 15 to September 15
Final Return Limit October 31, 1923
Optional Routes Stopovers
Full particulars from any agent of the
Canadian Pacific Railway

TRAVEL BY WATER
CALIFORNIA SAILINGS
From Victoria
SS. ADMIRAL DEWEY
May 11, 9 A.M.
SS. RUTH ALEXANDER
May 13, 9 A.M.
Also SS. H. F. ALEXANDER
From Seattle Tuesdays, 4 P.M.
Special Round Trip Excursion Fares
For full information apply to
901 Government St. Phone 48

PACIFIC STEAMSHIP CO.
H.F. ALEXANDER PRESIDENT

ROYAL MAIL
"The Comfort Route"
to EUROPE
Nothing adds more to the pleasure of your trip than that complete comfort and delightful homelike atmosphere which you find on the famous "O" steamers of the Royal Mail. Spacious cabins, broad promenade decks, celebrated "Comfort Route" service, and unsurpassed cuisine.

	Cherbourg	Southampton	Hamburg
Ordana	May 10,	June 28,	July 28
Ohio	June 2,	July 7,	Aug. 11
Orbita	June 9,	July 14,	Aug. 18
Orca	June 16,	July 21,	Aug. 25

Direct Passenger Service
FROM PACIFIC COAST PORTS TO U.K.
Regular Sailings
S.S. Araguaya, June 23
Cruise to Iceland—Norway
SOUTH AMERICA
New York—Havana
Panama—Peru—Chile
Ebro .... May 26
Essequibo .... June 2
"E" Steamers, 14,250 Tons Displacement Largest in the Trade.
Regular Sailings from CRISTOBAL to WEST COAST of SOUTH and CENTRAL AMERICA from ENGLAND to BRAZIL and ARGENTINA.
Special Reduced Fares for Round South America Tours
The Royal Mail Steam Packet Co.
The Pacific Steam Navigation Co.
The Nelson Line
Pacific Bldg., Vancouver, or Local Agents

Canadian National Railways
MOTOR COACH SERVICE
Victoria-Sooke
Cars Will Run
ON
Standard Time
Depot, Point Ellice, Phone 4479
City Ticket Office, 911 Government Street, Phone 1242

CUNARD
ANCHOR
ANCHOR-DONALDSON
CANADIAN SERVICE
FROM MONTREAL
TO PLYMOUTH-CHERBOURG-LONDON
Ausonia ....June 9 Andania ....May 19
GLASGOW
Saturnia ....May 11 Cassandra ..May 17
FROM NEW YORK
TO QUEENSTOWN AND LIVERPOOL
Caronia .... June 2
Laconia .... May 12 (Boston)
Carmania ...May 19 Scythia ....May 23
CHERBOURG AND SOUTHAMPTON
Aquitania ..May 22 Mauretania ..May 29
Berengaria .... May 12, June 5
LONDONDERRY AND GLASGOW
Cameronia ..May 26 Tuscania ....June 2
PLYMOUTH-CHERBOURG-LONDON
Albania ....June 2 Saxonia ....May 19
Money Orders and Drafts at lowest rates. Full information from Agents or Company's Office, 622 Hastings St. W., Vancouver. Phone Sey. 3648.

The new Doric, famous Regina, superb Megantic and popular Canada provide unsurpassed service for travellers who demand the best at moderate cost.
Comfort and satisfaction for every passenger have made White Star-Dominion service famous. Saturday sailings.
White Star, Red Star and American Line regular sailings from New York to Europe.
C. P. Sargent, 619 2nd Ave., Seattle, Wash., or Local Agents.
67 or Local Agents.
WHITE STAR DOMINION LINE

CANADIAN PACIFIC
SAILINGS TO EUROPE
MAKE RESERVATIONS NOW
MONTREAL—BELFAST—GLASGOW
May 24, June 21, July 19 ..Marburn
May 31, June 28, July 26 ..Marloch
June 7, July 6, Aug. 3 ..Metagama
MONTREAL—LIVERPOOL
May 25, June 22, July 20 Montclare
June 1, June 29, July 27 ..Montcalm
June 8, July 6, Aug. 3 ....Montrose
MONTREAL—CHERBOURG—SOUTHAMPTON—ANTWERP
May 23, June 20, July 18 ...Melita
June 6, July 3, Aug. 1 ..Minnedosa
QUEBEC—CHERBOURG—SOUTHAMPTON—HAMBURG
June 9, July 7, Aug. 4
............Empress of Scotland
June 30, July 28, Aug. 25
............Empress of Britain
QUEBEC—LIVERPOOL
May 18, June 16, July 13
............Montlaurier
QUEBEC—CHERBOURG—SOUTHAMPTON
May 26 ....Empress of Britain
Apply to Agents everywhere or
J. J. FORSTER, Gen. Agt.,
C.P.R. Station, Vancouver,
Telephone Seymour 2630,
Can. Pac. Ry.,
Traffic Agents.

DAVID SPENCER, LTD.
Store Hours—9 a.m. to 6 p.m.; Wednesday to 1 p.m.

Dresses for Sports and Summer Wear

All-Wool Flannel Dresses in Popular Styles

$10.95 and $12.75

All-Wool Flannel Dresses, in the popular "Billie Burke" style and designed on simple lines. They have vestee front effect with button trimming, popular length sleeves and gathered skirt. The cuffs, collars and pockets are finished with contrasting shades, such as navy with grey, saxe with grey, brown with tan, and henna with tan. The sizes are 16 to 44. Very neat, and most excellent value at, each **$10.95**

Smart Jaquette Style Dresses, with pleated skirt and jaquette with three-quarter sleeves. They have small collars, set-in pockets and finished at neck with fancy button. The colors are jade, olive green, blue or grey. Sizes 18 to 38. At, each **$12.75**

—Mantle Dept., 1st Floor

Attractive Values in Silks

36-Inch Black Taffeta, a clean, strongly woven silk for dresses or skirts. Special at, a yard **$1.98**

White Sports Silks and Satins, 36-inch, figured. At, a yard..... **$2.25**

36-Inch Baronette Satin, a yard **$3.25**

38-Inch Small Check Satin at, a yard, **$4.95**

36-Inch Figured Silks at, a yard **$3.50**

40-Inch Heavy Stripe Satin at, a yard, **$4.75**

All reliable makes and excellent weights. Will make up well.

—Silks, Main Floor

"College Brand" SUITS

For the Men Who Desire to Dress Distinctively - - - **$35.00**

"College Brand" Suits, as offered now in our men's clothing department, present a strong appeal to the man desiring refinement combined with style and superior tailoring.

"College Brand" Suits measure up to the highest standard of ready-made clothing and every suit is guaranteed. They will fit, and the finish distinguishes them from the ordinary. Shown in sports models, pleated and fancy backs, patch or pleated pockets, and in shades that are desirable, herringbones, rich dark stripes, new greys, lovats and fancy tweeds. Big value at..... **$35.00**

—Men's Clothing, Main Floor

Men's English Flannel Pants, $5.00

Stylish English Flannel Pants, of medium weight. Suitable for street or sports wear. They have cuff bottoms and belt loops, and offered in medium or dark shades. At, a pair **$5.00**

—Men's Clothing, Main Floor

Women's All-Wool Sweaters Neat Styles at $8.50

Fancy Knit All-Wool Sweaters, in heather mixtures, with contrasting color stripes on cuffs and skirt. They have the popular tuxedo collar, narrow belt, and are shown in shades of blue and fawn, heather, blue and mauve, heather, camel and white with orange stripes. Excellent values at **$8.50**

—Sweaters, 1st Floor

Women's Cotton Nightgowns at $1.90

Nightgowns of excellent grade cotton, made in button front or slip-over styles; others of fancy crepe in floral effect, and others of fine nainsook, trimmed with lace and embroidery. These are big values at **$1.90**

—Whitewear, 1st Floor

Women's Gingham Dresses Special at $3.90

Dresses of Fancy Ginghams and Plain Chambrays, trimmed with collars and vest fronts of organdie, finished with touches of hand embroidery. They have side pockets and wide sash of self material. At, each **$3.90**

—Whitewear, 1st Floor

Fine Wash Goods in Great Variety
Remarkable Values

A great selection of Plain and Fancy Ratines, Plain and Fancy Voiles, Plain and Fancy Crepes, Plain and Plaid Ginghams, Plain Organdies, Shirtings, Juvenile Cloth, White Drills, Piques, Beach Cloth, Dimity, Basket Weave Suitings and Neptune Crepes.

Plain Ratines, all shades. At, a yard, 75c and ..... **95¢**

Stripe and Plaid Ratines, big choice at, a yard, $2.50, $1.95, $1.75, $1.50 and..... **$1.35**

Plain Voiles, all colors and white. At, a yard, $1.00, 75c and ..... **59¢**

Fancy Voiles, in choice variety. Big values at 89c, 79c and..... **59¢**

Plain Japanese Crepe, 34 colors and white. Big value at..... **29¢**

Stripe and Check Japanese Crepes, big value at, a yard ..... **35¢**

English Lingerie Crepes, bird designs Special at ..... **39¢**

English Fancy White Crepes, for underwear. Special ..... **39¢**

Princess Crepes in fancy and plain colors. At, a yard ..... **25¢**

White Drill, 40-inch. Special..... **45¢**

Plain Ginghams, all shades. At, a yard, 85c, 45c and ..... **29¢**

Plaid Ginghams, great selection. At, a yard, 85c, 59c, 39c, 35c, 25c and..... **19¢**

Plain French Organdies, all colors and white. At, a yard, $1.00 and..... **65¢**

English Shirtings, best grades. Special at, a yard ..... **39¢**

Juvenile Cloth, all shades and stripes in blue. At, a yard ..... **35¢**

White Piques, all colors; 36-inch. At, a yard, 75c, 65c and ..... **50¢**

Basket Weave Suiting, 36-inch; all shades. At, a yard..... **75¢**

Neptune Crepes, all colors and white; 36-inch. At, a yard ..... **69¢**

All-White Dimity for underwear, 36-inch. At, a yard ..... **49¢**

—Wash Goods, Main Floor

Men's Odd Tweed Pants $3.75

You who have a coat and vest you desire to match with a pair of Pants will find those offered at the price quoted most remarkable value. They are in browns, dark and plain, and striped tweeds of good wearing quality. Big value at **$3.75**

—Men's Clothing, Main Floor

Boys' Shirt Waists at $1.00 $1.25 and $1.95

Boys' Shirt Waists, made with open, free neck, in a basket weave pattern; white or cream. All sizes at..... **$1.00**

Boys' Shirt Waists, with collar and pocket, with button and buttonhole; can be adjusted to any size at waist. They are patterned in neat fancy stripes. All sizes. At..... **$1.25**

Boys' Fine Cambric Shirt Waists, with a fancy woven silk stripe. They have open, free neck, deep band cuffs and pocket. Special value at..... **$1.95**

—Boys' Furnishings, Main Floor

Fine Knit Underwear for Women's and Children's Summer Wear

Women's Bloomers, with elastic at waist and reinforced with gusset; white, blue, flesh and black. Special at ..... **65¢**

Women's Summer Weight Vests, with short and no sleeves or opera top; sizes 36 to 40..... **35¢**

Women's Summer Weight Vests, with short and no sleeves, bias tape top, fancy lace yoke and opera tops; 36 to 44, at..... **50¢**

Better Grade Summer Weight Vests, with opera top, bias tape, fancy beadings and yokes of hand-crochet; various styles; all sizes. Priced at, each, 65c to **$1.25**

Children's "Zimmerknit" Bloomers, with elastic at waist and knee; in navy blue; for the ages of 2 to 12 years. At ..... **65¢**

Children's Vests with short and no sleeves, wide shoulder straps, slip-over styles, of fine knit cotton. For the ages of 2 to 12 years. Each ..... **35¢**

Children's Vests of light weight, "Zimmerknit," with low neck and short sleeves, slip-over styles. A reliable make and special value. Suitable for the ages of 2 to 12 years. At..... **50¢**

Children's Fine Knit Cotton Bloomers, with elastic at waist and knee. Special value for the ages of 2 to 12 years. At..... **50¢**

Women's Combinations, with low neck and no sleeves; loose knee and round shoulder straps. Also there are opera tops, lace yokes, loose knee and lace trimmed styles with wide leg. Special, a suit, **$1.00**

—Knit Underwear, 1st Floor

Bon-Ton Back Lace Corsets, for Stout Figures, $10.50

For the stout figure, no corset has been designed that will give better results than this. They are made with elastic (Unda Belt) over abdomen, a belt of good grade that hooks underneath the corset and will both reduce and support. The corset is made of pink coutil, boned with "Wundabohn." There is an elastic inset in back and six strong hose supporters. Sizes 26 to 32. The best for..... **$10.50**

—Corsets, 1st Floor

Crepe Rubber Sole Sports Oxfords for Women $7.00

This Crepe Rubber Shoe for women, but recently introduced, bids fair to be one of the most popular shoes this Summer. The shoe is of cream buck, trimmed with brown calf, a smart Oxford shape, with the new crepe rubber sole, non-slip and almost proof against wear. For golf and all sports wear they are most appropriate. And considering the fine quality of the leather and the wonderful wearing quality of the soles, the price is exceedingly moderate.

See this new shoe in the women's shoe department. —1st Floor

Men's Outing Shirts
Excellent Values

Men's White Cambric Shirts, made with collar and pocket. Neat shirts, patterned with a white cord stripe as well as white, cream and tan, with free neck. Each **$1.50**

Men's Outing Shirts, with collar and pocket; made of white duck or white and cream basket weave. All sizes. At **$1.65**

Men's Free Neck Outing Shirts, patterned with fine cord stripe in self colors, of dark or light cream or white. All sizes. At, each **$1.75**

Men's Outing Shirts, with collar and pocket, and made coat style from a fine grade percale; patterned with blue, black or mauve stripes. All sizes. At **$1.85**

Outing Shirts of Fine White Cotton Poplin, with pocket and collar. Exceptional value at **$2.25**

Outing Shirts, in coat style, with collar and pocket; white, cream or tan cambric with self, satin broken stripe. All sizes. At **$1.75**

"Big Horn" Brand Shirts, made in Victoria, and designed with free neck. All sizes. At..... **$2.25**

Men's Outing Shirts of Fine White Duck, with collar and pocket. All sizes. At, each **$2.50**

—Men's Shirts, Main Floor

White Jean Middies at $1.95 Each

The Middies are made of strong white jean, in the long straight style, with short sleeves. They have a detachable collar of navy blue flannel, and in sizes 34 to 40. Special at **$1.95**

—Blouses, 1st Floor

Bunting for the May-time Frolic Decorations

Bunting for cars, floats, stores and private homes. A great selection.

Cotton Bunting in plain red, gold, pale blue, royal blue and white; 30-inch. At, a yard..... **12½¢**

Red, White and Blue Tricolor, 30-inch. At, a yard ..... **30¢**

White Cotton Bunting, 36-inch. Special values at, a yard, 12½c, 10c and ..... **7½¢**

All-Wool Bunting, white, navy and black; 18-inch. At, a yard ..... **30¢**

Choose your requirements while the selection is at the best.

—Staple Dept., Main Floor

Garden Hose and Sprinklers Excellent Values

3-Ply ½-Inch Garden Hose, guaranteed for one year. 50 feet, complete with nozzle, at **$5.95**

The Economy Sprinkler, for lawn or garden, $8.00, $9.00, $10.50 and **$17.50**

—Lower Main Floor

A Paint Bargain

25 Gallons of Spencer's Pure White Paint. Special, gallon **$3.60**

Special at, half-gallon **$1.98**

Church's Alabastine, all colors, per 5-lb. package ..... **65¢**

—Lower Main Floor

Children's Navy Pleated Skirts at $3.75 to $6.95

English Made Navy Skirts, with permanent pleats made on heavy white cotton bodice. There are two styles, with pleats one-quarter or one-half inch wide. For the ages of 2 to 14 years, and priced according to size at $3.75 to **$6.95**

—Children's, 1st Floor

Provision Counter Specials

Spencer's Prime Butter.....47c
3 lbs. $1.38
Spencer's "Springfield" Butter, per lb. 44c
Spencer's Own Pure Beef Dripping, 2 lbs. 25c
Spencer's Pride Side Bacon, sliced, per lb. 45c
Spencer's Standard Side Bacon, sliced, per lb. 35c
Spencer's Standard Hams, per lb. 33c
Spencer's Standard Back Bacon, per lb. 40c
Spencer's Standard Bacon Ends, per lb. 23c
Spencer's Own Boiled Ham, per lb. 50c
Spencer's Own Veal Loaf, per lb. 40c
Spencer's Own Bologna, per lb. 24c
Nortropic Honey, in bulk, per lb. 22c
Mild Canadian Stilton Cheese, per lb. 40c
Imported French Roquefort Cheese, per lb. 95c

—Lower Main Floor

Groceteria Specials

Okanagan Tomatoes, per tin ..... **13½¢**

Camel Dates, pkt. ..... **9¢**

Nortropic Honey, 1-lb. tins, per tin ..... **20¢**

Eagle Milk, tin ..... **18½¢**

Campbell's Tomato Soup, per tin ..... **12½¢**

White Wonder Soap, per cake ..... **5¢**

Roman Meal, pkt. ..... **26¢**

Crisco, 1-lb. tin ..... **25¢**

—Lower Main Floor

Fresh Meats

Cash and Carry

Cleanliness and Quality are two of the factors that make our Fresh Meat Department popular.

Thick Kidney Suet, per lb.....12c
Large Soup Bones, each.....10c
Pork Chops, per lb.....30c
Pork Steaks, per lb.....23c
Oxford Sausage, per lb.....12c
Large Beef Hearts, each.....25c
Lean, Boneless Stewing Beef, 2 lbs. for 22c
Shoulder Steak, per lb.....12c

Regular Counter, Delivered

Flank Steaks, per lb.....19c
Lamb Steaks, per lb.....35c
Fresh Pork Spare Ribs, lb.....16c
Pickled Ox Tongues, per lb. 30c

—Lower Main Floor

A New Assortment of Shawls $3.90 to $7.50

All-Wool and Silk and Wool Shawls, of superior grade and in many patterns. Just such shawls as you require for baby, and priced moderately.

—Infants' Wear, 1st Floor

Children's Cotton Bathing Suits $1.00

Bathing Suits, of excellent quality cotton, navy trimmed with white, orange and cardinal. Sizes for the ages of 2 to 12 years. Special at **$1.00**

—Children's, 1st Floor

Dinner and Tea Sets
At Special Prices

A 15-Piece China Tea Set, with a floral hand-painted decoration; 6 cups and saucers, 1 sugar, 1 cream. A bargain at, a set..... **$1.95**

51-Piece Dinner Sets, of white ironstone, very suitable for camp use; 6 cups and saucers, 6 8-inch plates, 6 6-inch plates, 6 5-inch plates, 6 soups, 6 fruits, 1 14-inch platter, 1 10-inch platter, sugar and cream, 1 vegetable dish, 1 gravy boat, 1 pickle dish. Special at..... **$9.50**

—China Dept., Lower Main Floor